Red and Black

GEN

ALLEN COUNTY PUBLIC LIBRARY
3 1833 01792 2706

GENEALOGY
977.102
F81FHS,
1949

Digitized by the Internet Archive
in 2011 with funding from
E-Yearbook.com

http://www.archive.org/details/redblack1949fost

Red and Black '49

Foreword

Another year and another class have slowly passed through the halls of old F.H.S. We, the senior class of 1949, have reached the goal—we have found our "gold." The juniors are almost there—as they are just "coming over the mountains"; the sophomores, right in between, are camped along the way—a little more than started, but not quite there; and the freshmen, young and maybe a little "green" yet, are just starting out on their long journey, which will take them through all the rough places and cause them many a hardship—but since they're young and willing to learn, we know they'll make it. Since you have still to find your "gold", we leave this annual to you, with all the memories of the wonderful things that have happened to you and to us, the class of "49"—from the beginning to the end—the 7th grade to the 12th.

Everything won't be here, but the important things—the things that remind you and take you back to those "super" dances with that special guy, the (sigh) prom which you wished would never end, the play that you "made" and had so much fun doing, those dates that were made between classes, late study periods often "cut", and those famous "gab" sessions; these things are here to remind you of all the other times. We hope each of you will find something, the meaning of which will be a little more special to you, for this annual is yours and yours and yours.

Along with the fun and the memories has gone a lot of hard work—hours spent in cutting, pasting, typing, and "burning the midnight oil"—by a wonderful annual staff that deserves a lot of credit and a big thanks. We couldn't have made it without any of you. But behind them, was another group—the mothers who understood when we got home late, and the teachers, when we slept in their classes; we thank all of you, too.

When all is said and done, I guess it was worth it, because we did have fun, and we hope you will too. So, go to it, kids—start on your journey through the "49ers" annual—it's all yours now.

Lou Ellen Bauer, Editor

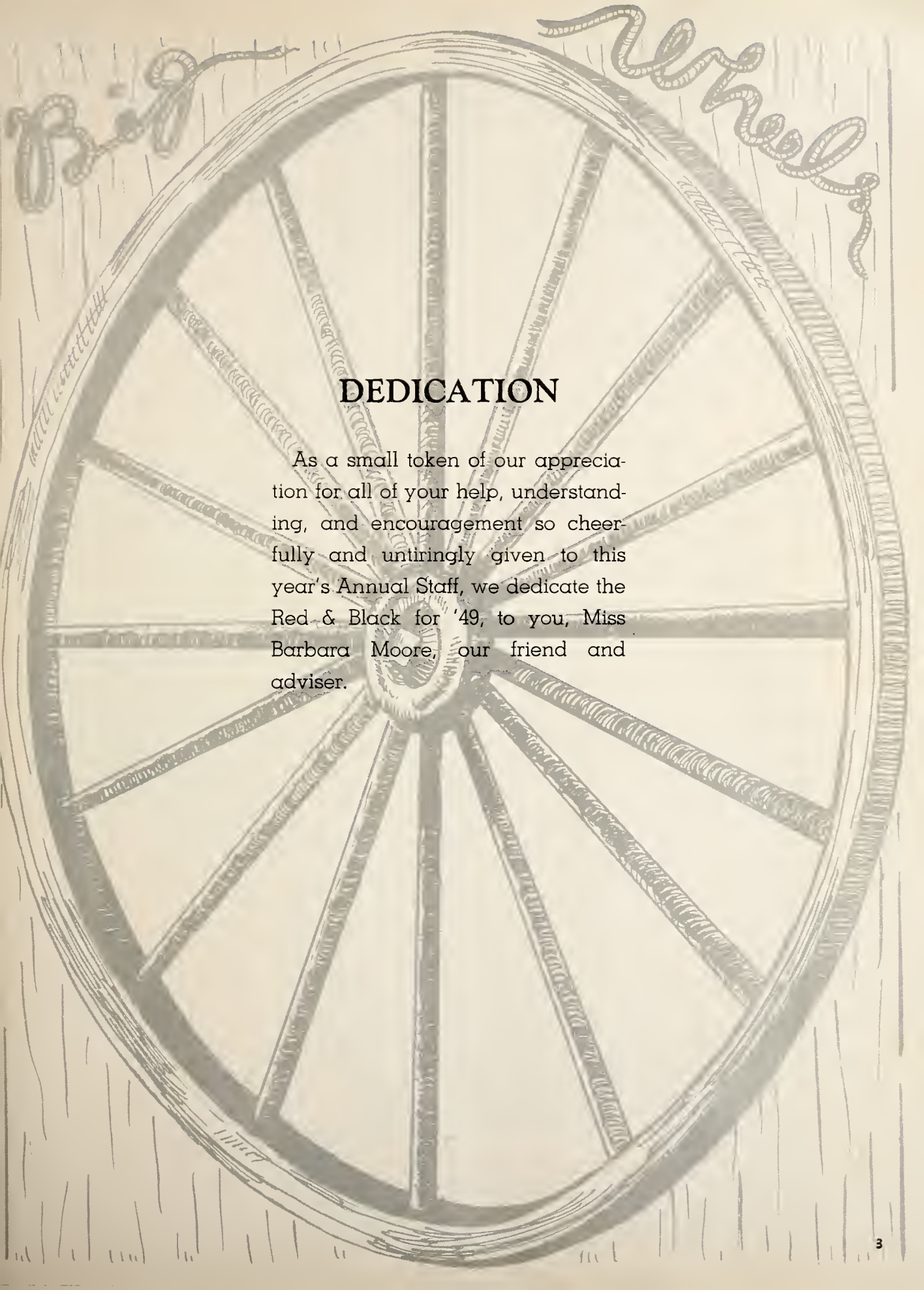

DEDICATION

As a small token of our appreciation for all of your help, understanding, and encouragement so cheerfully and untiringly given to this year's Annual Staff, we dedicate the Red & Black for '49, to you, Miss Barbara Moore, our friend and adviser.

TABLE OF CONTENTS

Administration 5
Deans & Faculty 9
At Work 17
At Play 18
Seniors 19
- Personality 41
- Snaps 42
- Autographs 44
- Activities 45

Juniors 49
Sophomores 57
Freshmen 63
Underclasses 69
Athletics 75
- Football 76
- Basketball 81
- Track and Wrestling 85

Music 87
- Vocal 88
- Instrumental 94

Dramatics 97
Activities 103
- Publications 104
- Clubs 107

Class Will 118
Calendar 120
Advertisements 122

Administration

SUPERINTENDENT

MR. H. L. FORD
Ashland College A.B.
Ohio State B.S.
Ohio State M.A.

MRS. RUTH J. BATDORFF
Secretary

MESSAGE TO SENIORS:

Congratulations to the members of this year's graduating class. As you complete your high-school work, I am sure you will go forward to new achievements with the same fine attitude and determination you have used in solving your problems while in school. May you use the leadership you possess for your own advantage, and in assuming harder tasks make a valuable contribution to this age in which you live.

H. L. Ford

PRINCIPAL

MR. O. K. CALDWELL
Findlay College A.B.
Ohio State M.A.

MISS HAZEL BUCKINGHAM
Secretary

NOTE FROM MR. CALDWELL:

Greetings graduates and underclassmen! The Forty niners have been a great class, friendly, resourceful, cooperative. May your achievements here be but the beginning of a wider field of endeavor and service to mankind. Let the generosity, good will, and genuine democratic character of your association with us at Fostoria High School always characterize your wider associations as your paths widen. May success crown your efforts to right wrongs and to do the world's work.

BOARD OF EDUCATION

LEFT TO RIGHT: C. D. Schlatter, C. D. Houser, H. L. Zemer, R. J. Carter, Floyd Kinnaman.

CLERK TO THE SCHOOL BOARD
Mrs. Lillian Heinze

CUSTODIANS

Mr. Switzer, Mr. Hanley, Mr. Harris, Mr. Rangeler.

Deans and Faculty

SENIOR HIGH DEANS

NOTE FROM MRS. WEIDEMANN:

There must be a certain satisfaction in being able to recall your high-school days without regrets, but Time, who is a calloused, cruel fellow, has a way of rebuking us for hours wasted, and opportunities lost. You, I know, are different, and I have only admiration for your convictions. Continue to be sure of the rightness of your actions and you have only success in store for you.

NOTE FROM MR. CALDWELL:

Many a smiling face is evidence of achievement in surmounting the obstacles of background, health, or misfortune. None know better than your counsellors the joys and sorrows you have experienced. Our admiration, and respect go out to you and will follow you. The measure of integrity, self-respect, and confidence you have achieved will continue to enhance your success. We are confident the years will justify our faith in you.

JUNIOR HIGH DEANS

NOTE FROM MISS EGER:

From all directions you came—a group of lanky, awkward, wide-eyed young Americans. Some of you required more severe polishing than others. With some, perhaps, the deep grain has not yet been uncovered. Now, you are leaving with poise, dignity, (I hope) and self confidence.

We, as a faculty, have tried to teach you a way of life—one that will bring you happiness and success. Success comes through willingness and proficiency;—happiness, by serving others.

NOTE FROM MR. BENDER:

As Dean of junior high boys it is my aim and duty to constructively guide and counsel these boys in such a way that tolerance, justice, and fairness be accomplished. That they in turn, learn, to some degree, the need for punctuality, honesty, sincerity, and above all the power that comes to them through education.

Mr. Thomas E. Bender, A.B.
"Now here's a little story—"
Science 8, Guid. 9, Football Coach,
Director of Athletics, Basketball Coach
7-8, Jr. Dean of Boys

Miss Madeline Bixel, A.B., B.S.
"Have you read any good books
lately?"
Librarian, Lambda Sigma

Mr. R. L. Bohyer, B.S.
"Where's that T-square?"
Drafting, Metal Shop, Auto
Mechanics, Shop 8

Mr. David F. Davis, B.S.
"Get your tickets early!"
Math. 7

Mr. Richard S. Downs, B.S., M.A.
"Keep those lines straight!"
Instrumental Music

Miss Vera M. Eger, B.S., M.A.
"Now what's your excuse?"
Math. 8, Guidance 7-8,
Jr. Dean of Girls

Miss Sue Ellis, B.S.
"Don't call me 'Suzy'!"
Health, Physical Education,
G.A.A.

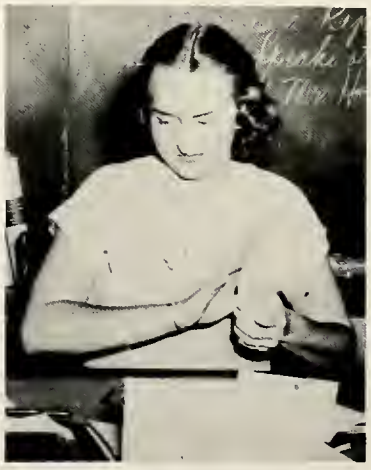

Miss Kathleen Fravel, A.B.
"Enunciate, dear, enunciate!"
Dramatics, English 11,
Public Speaking, Y-Teens

Miss Virginia Henry, B.S.
"Remember, water is H_2O!"
Science 7, Math. 8

Mr. Dale Herbert, B.S.
"Hold that line!"
Industrial Arts, Science 8, Football, Basketball 9, Track

Mrs. Mary Imm, B.S.
"Don't burn that water!"
Home Economics

Mr. L. Wm. Jones
"Check the engine, boys."
Voc. Machine Shop, Manipulative 1-II

Miss Lucille Kanable, R.N.
"Where does it hurt?"
School Nursing

Mr. C. D. LaRue, A.B.
"You can sleep here, but don't snore!"
American History II, Senior Civics

Miss Jean Limbird, B.S.
"When did Columbus discover America?"
World History 10, American History 11

Miss Lula A. Lust, B.S.
"Don't use 'ain't'!"
English 7

Miss Mary K. Mack, B.S.
"Count your change carefully!"
Distributive Education, F.R.O.

Mr. James W. Middleton, B.S.
"O.K., let's get quiet!"
Vocal Music, Senior Class Advisor

Miss Barbara Moore, A.B., M.A.
"Parlez-vous francais?"
French I-II, Spanish I-II, Journalism

Miss Luella Moss, A.B.
"Salvette, discipuli!"
Latin I-II, English 9, 12, Y-Teens

Mr. W. W. Nixon, B.S., M.A.
"Are these my star students?"
Biology, Math., Civics

Mr. Raymond C. Orwig, B.S.
"Keep your balance sheets straight!"
Bookkeeping I-II, Shorthand II,
Office Practice

Miss Lois Rubel, B.S.
"Throw your carriage!"
Typing I-II, Shorthand I

Miss Jeanne Seible, A.B.
"Correct your sentences!"
English 8, Lambda Sigma

Mr. James R. Showkeir, B.S.
"Woman's Home Companion."
History, Government Econ.,
English, Omicron Lambda,
Football, Wrestling

Mr. Albert Seikeres, B.S., M.A.
"Watch the car on the left!"
Chemistry, Physics, Driving Instructor,
Reserve Basketball, Hi-Y

Mr. O. E. Smith, B.S.
"Reset that galley!"
Printing, Wood Working, Home
Mechanics, Track

Miss Ina E. Sponsler, A.B., M.A.
"Take a letter, girls."
Shorthand I, Law, Business
Principles, Math.

Miss Hazel B. Stubbins, B.S., M.A.
"How many see this?"
Social Studies 8

Mr. Charles Suter, B.A., B.S., M.A.
"Clean those brushes!"
Art, Art Club

Mr. Lester A. Van Sant, A.B., M.A.
"Why don't you know your science?"
Science 9, Football, Hi-Y,
Projection Club

Mrs. Bareva Wheeler, A.B.
"Don't use pins!"
Home Economics, F.H.A.

Miss Oneita Whiteman, B.S., M.A.
"Spell Mississippi!"
Social Studies 7

Mrs. Ernestine Wiedemann, A.B.
"Report in here after school!"
English 10, Sr. Dean of Girls, Y-Teens

Mr. Arthur Wilson, B.S.
"Well, we CAN win!"
Physical Education, Football, Track,
Basketball, Hi-Y

Mrs. Grace M. Willard, A.B., M.A.
"Explain Proposition MCLXIV!"
Math. 9-12

Mr. John Wolfarth
"Get that micrometer finished!"
Trade Technology

AT WORK
32

AT PLAY

CLASS OF '49

CLASS OFFICERS

President ..... Carlos Jackson
Vice President.....Norman Might
Secretary.....Mary Alyce Jones
Treasurer.....Pat Smith

The long-hoped-for day is here; the school-days have swiftly sifted through the hour-glass of our lives. We have sat in F.H.S. as students, completed our obligations, and closed our books for the last time; we have come to the end. But we are "NOT FINISHED, JUST BEGUN"! We have been in the prelude of a lovely masterpiece, the preface of a great volume, the anteroom of life; it is now up to us to enter the door of opportunity that stands wide open before us. Let's be sterling silver and a golden success shall unfold unto us as a magnificent Talisman Rose.

THE FORTY-NINERS

Dig deeper, O Classmates,
You'll find your gold,
For we're the Forty-niners,
Known of old.
We've climbed many highways,
Trudged through the low;
No one can conquer us,
Thus forward we go.
Let's go ever onward,
Our future awaits;
Nothing can stop you, so
Dig deeper, Classmates.

—Wanda Lou Souder

Big Wheel

MARY ARWOOD
"Woody" . . . Wedding bells . . . Blond tresses . . . A bright future ahead.

ROBERT ALLEY
"Buck" . . . Anchor's aweigh? . . . The half-day Senior—lucky, that's all!

ROSE ANNE BANKS
"Rosey" . . . Has the ce-u-test giggle . . . Quality not quantity . . . Someone gay.

CAROL L. BARNES
"Louise" . . . Oh, those parties . . . A letter a day . . . "I just can't make up my mind."

BETTY LOU BARTON
"Suzy" . . . Robert stockings . . . The sterling silver voice . . . Live wire.

SUSAN BATES
"Sue" . . . Flutes and sharps . . . "Why worry!" . . . Clothes that rate a second look.

Big Wheel

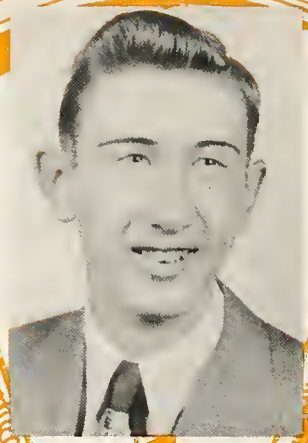

EUGENE BENNINGHOFF
"Benny" . . . Me and Harry . . . Great Expectations . . . The man you can look up to.

LOU ELLEN BAUER
"Louie" . . . A "Penny" for your thoughts . . . The Wonder Girl . . . Four roses to the editor.

PHYLLIS BLACKFORD
"Phil" . . . Commercialist A plus . . . "It's done this way" . . . Follow the expert.

NEVA BOMER
"Neve" . . . "What can I do for you?" . . . Quiet . . . Orchids to your dreams.

DWIGHT BUCHHOLTZ
"Pinky" . . . That sm-o-o-th dancer . . . Red hair and freckles . . . This is the life.

MILDRED BUCKINGHAM
"Millie" . . . Sleep no more . . . Loves a good time . . . Reminiscing.

Big Reels

BARBARA BURCH
"Bobbie" . . . Calm, cool, and collected . . . Simply wonderful . . . Future cosmotologist.

VELMA BULLOCK
"Porky" . . . Serious but jovial . . . Date bait . . . Ready smile . . . She comes, she goes.

NANCY LEE CHARLES
"Nan" . . . Oh, Gee, so quiet . . . Modern Florence Nightingale . . . The book worm.

JAMES COTTER
"Jim" . . . All-around student . . . Letterman . . . Aspires to be a C.P.A.

EVERETT DAUGHERTY
Nuts and bolts . . . Takes life easy . . . Anything but love . . . Seldom seen.

DARLENE DAVIS
"Stinky, Jr." . . . Gee-whiz . . . Free and easy . . . Ask any woman.

Big Wheels

ROBERT DUNFEE
"Bob" . . . The voice . . . Pie-fiend . . . "'Gimme' a chance to show you" . . . So right.

HOWARD DIETER
"Deet" . . . The "center man" . . . "Why worry?" . . . Our pride and joy.

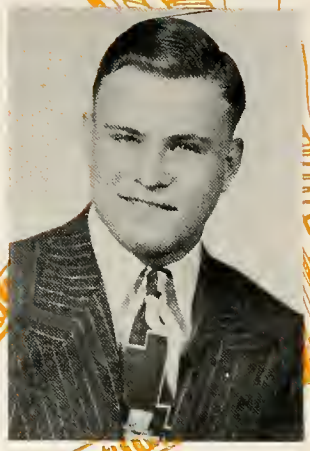

JAMES EMERSON
"Speed" . . . Mechanic 1st class . . . Whistleboy . . . Always on the move.

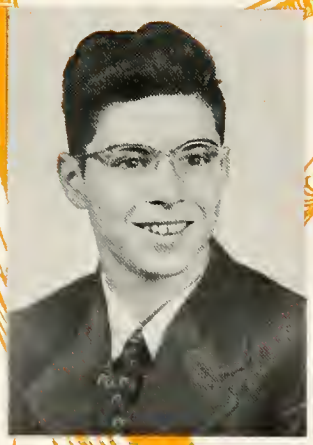

DAVID FITTRO
"Fit" . . . Sleep, wonderful sleep . . . Mighty midget . . . "What's work?"

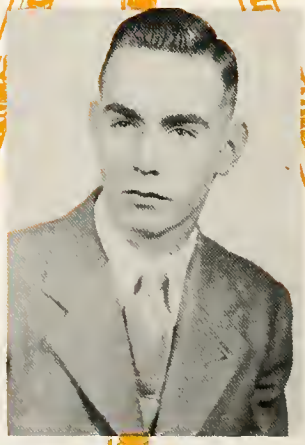

DANIEL FOLTZ
"Fuzzy" . . . Handy, Jr. . . . Life is what we make it.

LILA MAE FRAVER
"Stretch" . . . Dimples and the smile to go with them . . . Madame President.

Big Wheel

DELORES GEYER
"Dee" . . . Nice—and new . . . All play and no work . . . Pattern for happiness.

HAROLD FULLER
"Skeets"—and "Pete" Inc. . . . T.N.T. . . . "What's up, Doc?"

ROBERT GILLESPIE
"Dewey" . . . Those black, wavy locks. Ask me not to serve but for "Gloria".

ROBERT ODELL GILLETT
"Odell" . . . Handsome is as handsome does . . . So-o-o nice!

DONALD GROVES
"Bus" . . . Our rival of Einstein . . . The atomic test tube . . . "Hi, Sunshine!"

ROBERT HANLEY
"Shorty" . . . Slow and steady . . . The happiest man we ever knew.

B-I-G Wheel

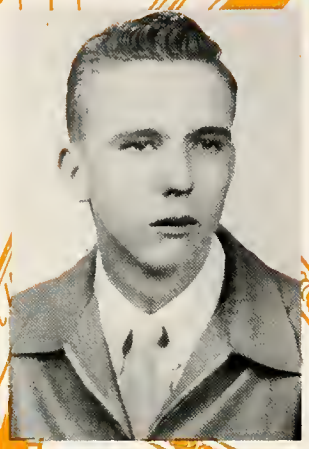

JAMES HARDEN
"Jim" . . . Add another one to the junk pile . . . A hard man to see.

ETTA MAE HARRIS
"Toots" . . . Third finger, left hand . . . The best things come in small packages.

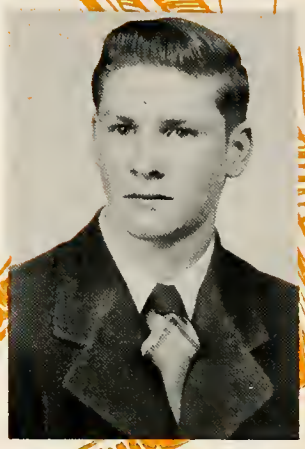

MILO HATHAWAY
"Pickle" . . . Seldom seen or heard . . . The Unpossessed . . . Lives today for tomorrow.

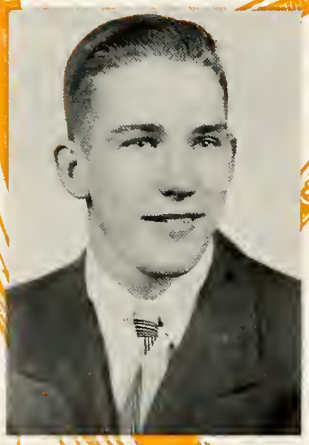

LAURENCE HAVER
"Larry" . . . Flirtatious . . . The punt . . . He has what it takes . . . Big feet.

DIANE HILLIER
"Di" . . . Bell Bottom Trousers . . . Being all that she is and nothing that she is not.

ROBERT HOGAN
"Bob" . . . The easy way, every day . . . Wine, women, and wavy hair . . . 52 pickup.

Big Wheel

HARLIN HORNER
"Red" . . . Now you see him, now you don't . . . Ship ahoy! . . . There will always be a tomorrow.

PATRICIA HOLCOMB
"Pat" . . . Curtains going up . . . My kingdom for a car . . . So gay.

MARY HUFFMAN
"Huffy" . . . "May I help you?" . . . Sugar 'n' spice . . . And everything nice.

ILA MAE HUNKER
"Lefty" . . . Home, sweet home . . . Feminine to the tip of her toes.

JOYCE HUTH
"Hootie" . . . Always the new look . . . Knitting argyles for? . . . Head in the clouds.

Big Three

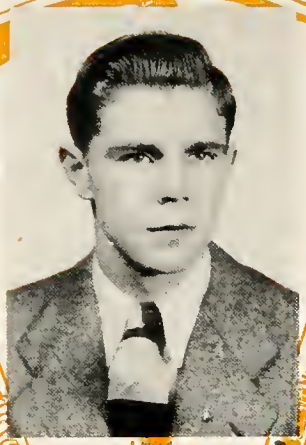

DALE JACOBY
"Jake" . . . He used—to be shy! . . . "Pardon me, Good Sam" . . . Quality you can bet on.

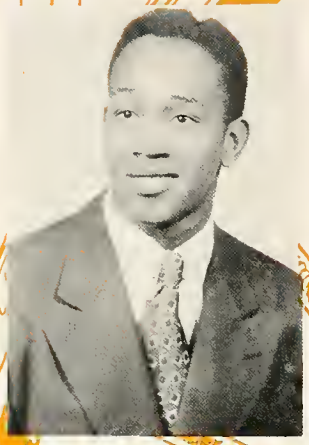

CARLOS JACKSON
"Carl" . . . That all star, all-star! . . . Perpetual president . . . Blazer of the trail.

LEONA JAY
"Jay" . . . "Shall we eat?" . . . Bobby pins and wave set . . . Beauty is my business.

ANNABELLE JEAKLE
"Annie" . . . Little Lulu . . Sweet as fresh-cut clover . . . I'm a changed woman.

LAWRENCE JONES
"Jonesy" . . . Chief cook and bottle washer . . . Made for each other.

MARY ALYCE JONES
"Jonesie" . . . If you don't succeed, try, try again . . . Here, there, and everywhere.

Big Wheel

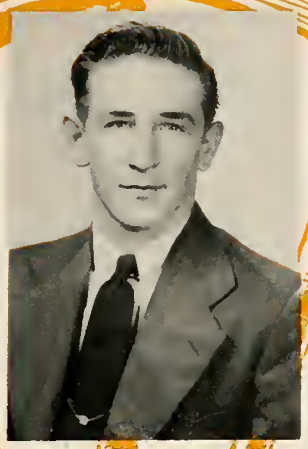

JAMES KECKLER
"Frenchy" . . . Autos, autos everywhere and not a car to drive . . . The carefree youth.

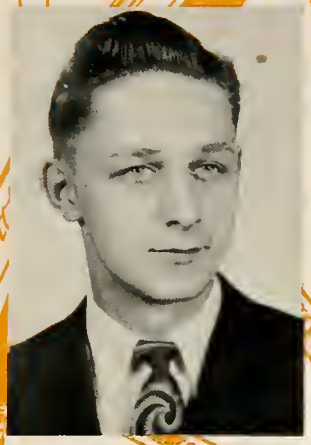

FRANKLIN JORDAN
"Ike" . . . Ambition—to own a fleet of trucks . . . U. S. A. wait for me.

GLORIA KEEFE
"Keefie" . . . Nurses' caps and thermometers . . . Little but lively.

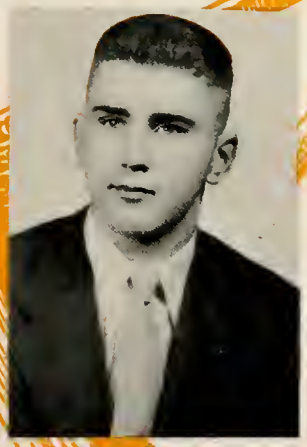

JERRY KNEPPER
"Knep" . . . I dare do all that may become a man . . . A basketball champion.

ROBERT KROETZ
"Bob" . . . Always has an answer . . . Soda fountain—jerk? . . . Coming my way.

VIVIAN L. KNIERIM
"Viv" . . . Silence is more eloquent than words . . . Everywhere —everyday.

Big Wheels

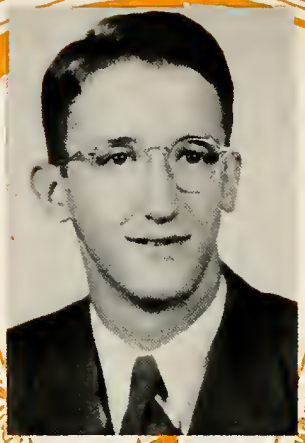

ROBERT E. LEE
"Bob" . . . A truly great name . . . Where there's a will, there's a way.

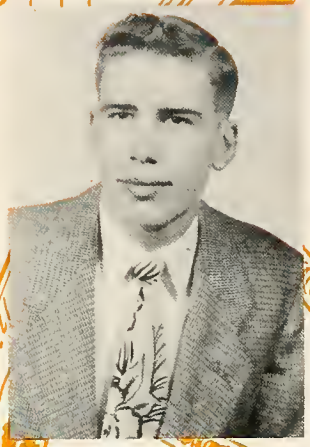

JACK LAMBRIGHT
"Jack" . . . A grin, a smile you can see for a mile . . . Water boy . . . You know it!

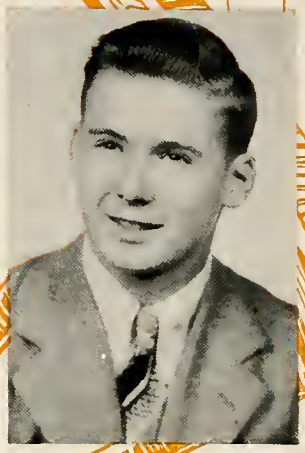

RICHARD LEWIS
"Dick" . . . Star salesman . . . A few good years . . . Every inch a king.

BARBARA MacDONALD
"Barb" . . . Always thinking of you . . . Man has a will, but woman has her way.

JOSEPH McANANEY
"Joe" . . . Active interest in sports . . . Happily ever after.

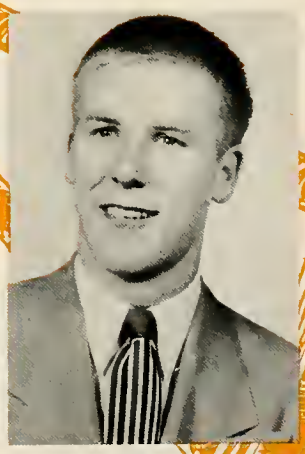

JACK McKENDRICK
"Mac" . . . More-out-than-in school . . . Variety is the spice of life.

Big Wheel

ANNABELLE MANECKE
"Annie" . . . Silence is gold . . . "Call me anytime" . . . The world at your feet.

BYRON MADDEN
"Buck" . . . A-way with women . . . The strong, silent type . . . Let the whole world slide.

JANE LOUISE MARIETTA
"Janie" . . . White uniforms and ether . . . Wonderfully good . . . Rise and shine.

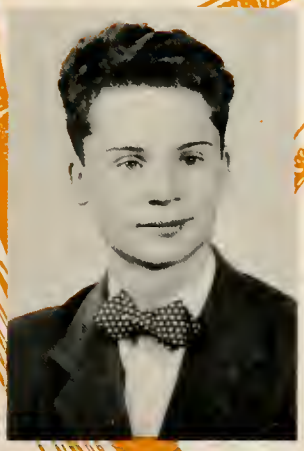

MICHAEL MARTIN
"Al" . . . Art is his line . . . You can't beat 'know-how' nohow! . . . Man of Distinction.

LUCY ANN MAY
"Annie" . . . Footlights and roses . . . Delightfully festive . . . She's a honey.

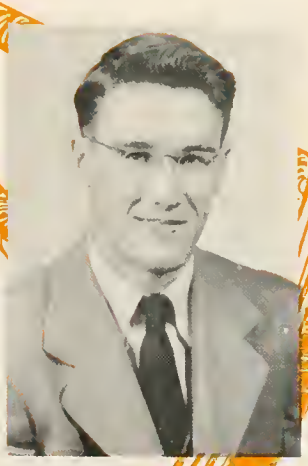

NORMAN MIGHT
"Mighty Mite" . . . "Big classes are my downfall" . . . On the beam . . . When the right one comes along.

B-I-G Wheel

BETTY MOLTER
"Honey-bear" . . . Sweet dreams . . . As patient as the midnight sleep.

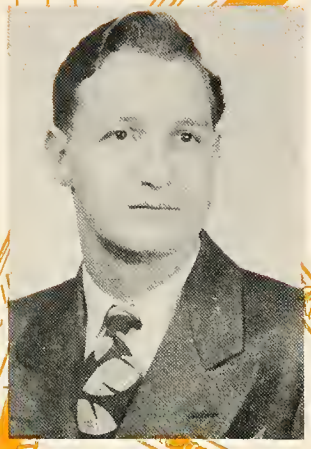

THOMAS MILLER
"Junior" . . . Speech is great, but silence is greater . . . Light of my life . . . "One burger coming up."

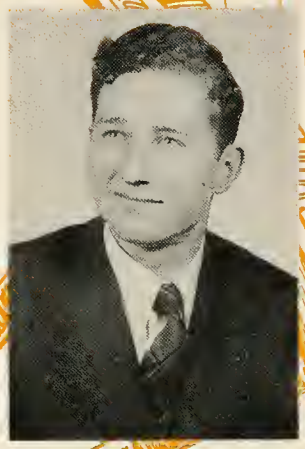

CARL MOSIER
"Mose" . . . The future belongs to those who prepare for it . . . Technical mastery.

DONNA MUSSER
"Donnie" . . . One step ahead . . . A keep sake . . . It had to be you.

BETTY DEE PAINTER
A country gal who gets around . . . Future Stanley Brush woman . . . For Keeps.

PATRICIA NUSSER
"Pat" . . . Very active and attractive . . . Dependable champion.

Big Wheel

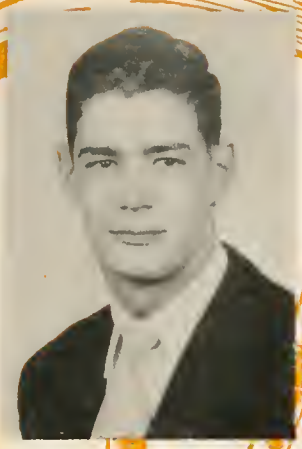

RAYMOND PASTORIUS
"Pasty" . . . 6' 4" . . . Quit swooning gals . . . Beautiful (sigh!) brown eyes.

VIRGINIA PARSELL
"Ginny" . . . What a smile! . . . Little and lively . . . It takes an angel.

BETTY JEAN PATTERSON
"Betts" . . . "Can't now—I'm busy" . . . To the point . . . The Touch of Tomorrow.

RICHARD PAYNE
"Dick" . . . He and that puddle-jumper . . . The orchid grower . . . Poison-ality.

JOHN D. PENNELL
"J. D." . . . Did you ever see him drive? . . . The Happy-Go-Lucky Guy.

JANETTE PETERS
"Pete" . . . A kitten on the keys . . . Golden throat . . . Heaven can wait.

Big Wheels

SUE PORTER
"Susie" . . . And the rest of you use Henna Rinse . . . The Gang and I . . . "Where's my flute?"

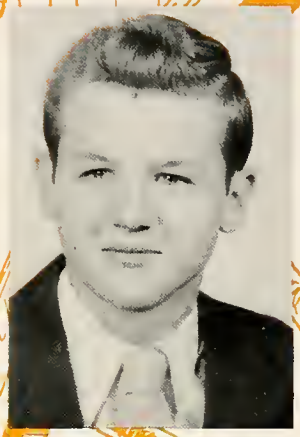

JOHN PIERCE
"Johnnie" . . . Ladies' man . . . Bow ties . . . Weakness for redheads.

MARY POST
"Rusty" . . . Never a dull moment . . . Hear this woman . . . Whiz in Boy-ology!

ELVA MAE RASP
"Quiet and —?! . . . Just to be different . . . It won't stop me.

MARILYN RATHBURN
"Red" . . . Hers are the ways of pleasantness . . . Sweet talk . . . Rathburn now but not forever.

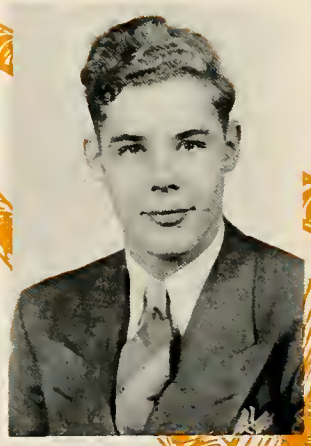

FRED RAYMONT
"I like work, but don't let it make a slave of me" . . . Eat, drink, and be merry!

Big Reel

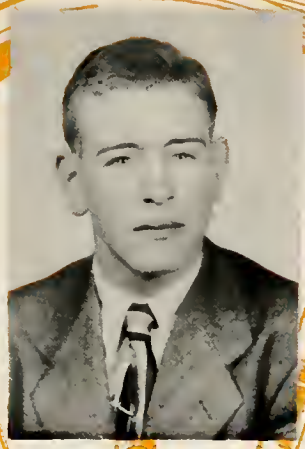

JAMES REINHARD
"Jim" . . . that outdoor look . . . One in a million . . . He is one reason we have a good football team.

LILLIAN REIDLING
"Lil" . . . Music—her ambition, maybe . . . "Sure, I'm a preacher's daughter" . . . I can see it all now.

MILDRED REINHARD
"Miggie" . . . Delightfully different . . . Carefree beauty . . . Modest as morning.

VIVIAN CAROLE RICHARD
"Vicky" . . . Loves to write letters . . . Typing terror . . . "Miss F.H.S."

BETTY LOU RINEHART
A thought for the future . . . Glow of health . . . Typical teenager.

MARILYN JO SCHMIDT
"Schmitty" . . . Choir gal . . . Nice to know wherever she goes . . . Good student.

Big Wheel

RUTH A. SEGNER
"Rosilie" . . . The cutest squeak in the orchestra . . . College, here I come . . . Really terrific.

VERNA SCHULTZ
"Mickey" . . . Very Dependable . . . Better three hours too soon than a minute too late.

JOHN SHATZER
"Shatz" . . . "I know a lot, but just can't think of it" . . . The master stroke (in art)!

GORDON SHIFLET
"Silky" . . . The senior's Frank Sinatra . . . Hair of red, eyes of blue . . . Watch that lad.

BETTY JEAN SLAYTER
She is here, I heard her giggle . . . "Heaven knows!" . . . Isn't life wonderful?

JAMES SLOSSER
"Sloss" . . . Testing; one, two, three . . . The thinker . . . Noah Webster II.

Big Wheel

JEAN LOREE SNYDER
"Jean" . . . Life is what you make it . . . Still water runs deep.

PATRICIA SMITH
"Smitty" . . . Can really dust a star with those mellow notes . . . People ARE funny!

MARILYN SNYDER
"Lyn" . . . A loyal "P.C." fan . . . Oh! for the "outdoor life" . . . All ways smart.

WANDA LOU SOUDER
"Windy" . . . Purr--sonality! . . . The Lux girl . . . "Sure, come on down!" . . . Likes to sew.

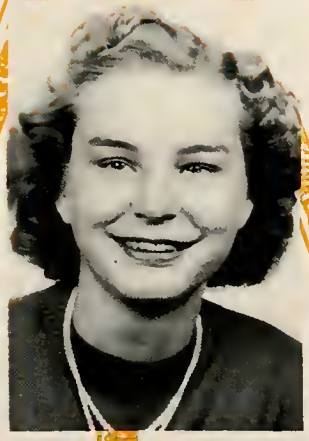

MARY LOU STAINBROOK
"Fuzzy" . . . Finders keepers . . . Young and fun, and so-o-o beguiling . . . "Nuts!"

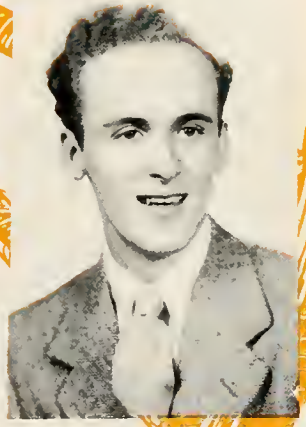

WILLIAM STEIN
"Bill" . . . Wine, women, and song . . . willing to work . . . The Gray Printing Company's best man. (Night Shift Supt.)

Big Wheels

WILLIAM SWINEHART
"Willie" . . . Sleep—sleep—sleep . . . "What will I do?" . . . This is the Army.

JANICE MARIE STOUDINGER
"Stout" . . . "I put all my troubles in a pocket with holes in it" . . . There she goes again!

JEANNETTE TANNYHILL
"Ginny" . . . By the work one knows the workman . . . Very reliable . . . In the know.

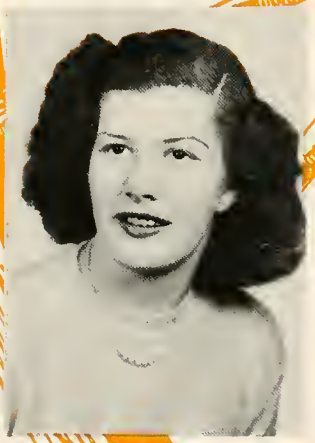

VIRGINIA BARBARA THOMPSON
"Ginny" . . . Frame your dreams . . . My dear, Watson . . . Fair, favorable, fit, and friendly.

MAXINE LEOTA TRIBBY
"Max" . . . Feathery curls . . . Virtuous lady . . . Buttons and bows.

GWEN ANNE TURNER
"Gwennie" . . . But beautiful . . . Daddy's other best girl . . . Lots of fun.

B.I.G. Wheel

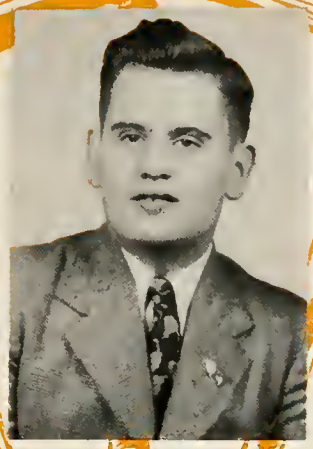

JAMES ROBERT WARNER
"J. B." . . . The wit . . . Star of the future . . . Valley of Incision.

MARGARET EVELYN WALTERS
"Brownie" . . . "Where's my male?" . . . The little girl who isn't there.

GENEVA WILLOBY
"Willy" . . . Bon Voyage . . . "How about dancing on your own feet for awhile?"

BARBARA WOLFELT
"Barb" . . . Sportsmanship plus . . . Aspires to be a good housewife.

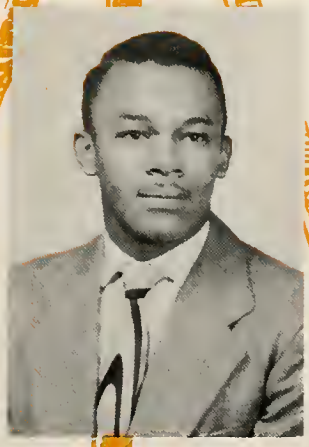

NILES WOODLEY
"Nails" . . . The guy with the grin that gets you . . . Such wonderful manners.

OGLE C. YATES
"Yog" . . . Always late but with a good (???) excuse . . . Little Minister.

Big Wheel

BETTY JEAN ZEIGLER
"Shorty" . . . Those talkative eyes . . . These girls and their out-of-town fellows . . . Likes to go places.

ROBERT ZUERN
"Bob" . . . The A-1 Mechanic . . . Slow and steady . . . A streak of adventure.

ALBERT WOODMANCY
IN MEMORIAM

We cannot see you, Albert, but you are still here, for your memory is carried in the mind of every senior who has graduated. Throughout the year you were with us—in our classes, in the halls, at junior-senior assembly; and the night we graduated you were with us, silently and slowly keeping step. And now we place you among us, to remain forever—a final tribute to a missing member of the class of 1949.

SENIOR PERSONALITIES

Most Likely to Succeed . . Mary Alyce Jones, Carl Mosier
All-Around Student . . . . . Lila Mae Fraver, Jim Cotter
Best Looking . . . . . Gwen Turner, Bob Gillett
Personality Plus . . . . . Wanda Souder, Dick Payne
Best Actor and Actress . . . . . Pat Holcomb, J. B. Warner
Best Dancer . . . . . Geneva Willoby, Dwight Buchholtz
Most Musical . . . . . Janet Peters, Gene Benninghoff
Biggest Flirt . . . . . Ruth Segner, Jack McKendrick
Prettiest Eyes . . . . . Betty Zeigler, Ray Pastorius
Prettiest Hair . . . . . Sue Porter, Bob Gillespie
Pepsodent Smile . . . . . Ginny Parsell, Niles Woodley
Best Figure-Best Build . . . . Vivian Richard, Victor Moon
Neatest Dresser . . . . . Sue Bates, John Pennell
Most Athletic . . . . . Pat Nusser, Carlos Jackson
Most Bashful . . . . . Elva Rasp, Milo Hathaway

THE BEST YEARS OF OUR LIVES

"SLEEP NO MORE"

THE OCTOPUS

GUESS ?

"VERSE, PLEDG

THE "P.C.'S"

WHEN WE WERE "YOUNG"

"OH, FRANKIE!

BODY AND SOUL

"TOGETHER"

YOU WERE SO CUTE, THEN!

OW-W-W!

HAS THE TONN?
DOGPATCH KIDS
ONE, TWO, THREE, KICK
MUSCLES
HIC!
LOVE IN BLOOM
THE END(S)
LOVE, LOVE, LOVE
BOWERY BOYS
BEAUTY AND THE BEAST
CHEESECAKE!
ROLL OUT THE BARREL

Autographs

Carl Mosier
Nancy Charles
Robert Dunfee
Betty Jean Hatten
Victor Moon
Miles Woodbury
Dan Foltz
Mary Huffman
Barbara Macdonald
Jane Marietta
Richard
Vivian
Mildred Reinhard
Donna Musser
Bill Swinehart
Carol Miller
Jim Reinhard
Margaret Walters
Marilyn Pathman
Virginia Parsell
John Pierce
Lou Ellen Bauer
Richard Payne
Jim Emerson
Michael Martin
Robert Kropf
John Shatzer
Ruth Seymer
Dick Davis
Bob Hull
Carol Daugherty
Sue Porter
Mary Lou Stainbrook
Carol Barnes
Mary Alyce Jones
Etta Harris
Susan Bates
Steven Turner
Betty Lou Barton
Vera Schutz
Mildred Buckingham
Pat Holcomb
Pat Smith
Robert Odell Willett
Jack Lambright
Harold Fuller
Bob Gillespie
Roy Pastorius
Jim Slocum
Bob Lee
Joyce
Geneva Willaby Huth
Betty Jean Zeigler
J. B. Warner
Mike Hathaway
Donald Stowes
John D. Pennell
Lucy Ann May
Bob Hogan
Wanda Lou Louder
Marilyn
Michael Martin
Snyder
Betty Malta
Bill Stein
James Cotter
Gordon Shiflet
Mary Post
Carlos Jackson
Lucien Redding
Tom Miller
Jim Hardin
Jerry Hoppen
Vivian Knierim
Annabelle Jenkins
David Fitts
Eugene Benninghoff
Dale Jacoby
Robert Green
Phyllis Blackford
Virginia Thompson
Neva Bomer
Janette Peters
Jean L. Snyder
Jack McGendrick
Dolores Geyer
Marilynn Schmidt
Byron Madden
Jeanne Haven
Jack C. Yates
Jim Heckler
Jeannette Tannyhill
Leona Jay
Glenn Sheridan
Robert Hawley

SENIOR ACTIVITIES

Arwood, Mary
Y-Teens, 1,2,3,4
Lambda Sigma 4
G.A.A. 1
Freshmen Players 1
Chorus 2,3,4
Glee 2,3,4
Student Nurse 4
Annual Staff 4

Banks, Rose Ann
Y-Teens 2,3,4
G.A.A. 2,3,4
Chorus 2,3,4
Glee 2,3

Barnes, Carol
Y-Teens 2,3,4
Lambda Sigma 3,4
F.T.A. 4
Freshman Players 1
Band (M & C) 1,2,3,4
Annual Staff 4

Barton, Betty Lou
Y-Teens 2,3,4
Lambda Sigma 3,4
One-Act Play 1,4
Choir 1,2,3,4
Chorus 2,3,4
Glee 2,3,4
Operetta 1,2,3,4
Library Staff 3
Girls' Trio 4
Annual Staff 4

Bates, Susan
Y-Teens 2,3,4 Tri. Leader
Lambda Sigma 3,4
Omicron Lambda 2
Freshman Players 1
Choir 3,4
Chorus 3,4
Glee 4
Operetta 3,4
Band (M & C) 1,2,3,4
Pep Band 1,3,4
Orchestra 1,2,3,4
Pit Orchestra 1,2,3,4
Salon Orchestra 2,3,4
Flute Quartet 2,3,4
Art 2
Annual Staff 4
National Honor 4

Bauer, Lou Ellen
Y-Teens 2,3,4 Tri. Leader
Lambda Sigma 2,3,4
National Honor 3,4
Scriveners 3
Freshman Players 1
One-Act Play 1,3
Class Play 4
All-School Play 4
Choir 1,4
Chorus 3,4
Glee 3,4
Operetta 1,4
Class Officer 1,3
Senior Exec. Com. 4
Journal Staff 3,4
Cheerleader 1,2,3,4
Annual Staff 4 Editor

Benninghoff, Eugene
Hi-Y 1,2,3,4 Sec.-Treas.
Class Play 3,4
Choir 1,4
Chorus 2,3,4
Glee 2,3,4
Operetta 1,4
Band (M & C) 1,2,3,4
Pep Band 1,2,3,4
Orchestra 1,2,3,4 Pres.
Pit Orchestra 2,3,4
Salon Orchestra 4
Brass Sextet 2,3
Senior Exec. Com. 4
Annual Staff 4
National Honor 4

Blackford, Phyllis
Y-Teens 2,3,4
Lambda Sigma 2,3,4
F.T.A. 4
Freshman Players 1
Library Staff 4
Student Nurse 3
Annual Staff 4
National Honor 4

Bomer, Neva
Y-Teens 1,2,3,4
F.H.A. 2,3,4
F.R.O. 4
Chorus 2,3,4
Glee 2,3
Salesmanship 4

Brant, Charles
Hi-Y 1,2,3
Track 4

Buchholtz, Dwight
Hi-Y 2,3,4
Band (M & C) 1,2,3,4
Pep Band 1,2,3,4
Orchestra 1,2,3,4
Pit Orchestra 1,2,3,4
Jr. Mechanics 1
Annual Staff 4

Buckingham, Mildred
Y-Teens 2,3,4
Lambda Sigma 3,4 V.-Pres.
F.T.A. 4 V.-Pres.
Freshman Players 1
Choir 1,3,4
Chorus 2,3,4
Glee 2,3,4
Operetta 1,3,4
Annual Staff 4
National Honor 4

Burch, Barbara Jean
Y-Teens 1,2,3,4 Tri. Leader
G.A.A. 2,3,4
Choir 3,4
Chorus 2,3,4
Glee 2,3,4
Operetta 3,4
Art 1,2,3,4
Student Nurse 4

Charles, Nancy
Y-Teens 1,2,3,4
G.A.A. 2,3,4 V.-Pres.
Freshman Players 1
Class Play 3
Art 1,2,4
Student Nurse 4
Mixed Volley Ball 1
Annual Staff 4

Cotter, James
Hi-Y 1,2,3,4
One-Act Play 1
Class Play 4
All-School Play 2,3
Choir 1,2,3
Chorus 2,3,4
Glee 2,3,4
Operetta 1,2,3
Projection Club 2,3
Track 2,3,4
Jr. Mechanics 1
Football 1,2,3,4
Basketball 1,2,3,4
Bowling 1
Annual Staff 4

Daugherty, Everett
Hi-Y 2,3,4
Chorus 2,3
Glee 3
Projection Club 3,4
Wrestling 4
Jr. Mechanics 1

Davis, Darlene
Y-Teens 2,3,4
F.T.A. 4
Lambda Sigma 4
G.A.A. 1,2,3,4
Class Play 3
Chorus 2,3,4
Glee 2,3
Library Staff 4
Student Nurse 4
Girls' Basketball 3,4
Mixed Volleyball 3,4
Annual Staff 4

Dieter, Howard
Hi-Y 1,2,3,4
Class Play 4
Chorus 2
Student Council 1,2,3
Class Officer 1,2,3
Senior Exec. Com. 4
Football 1,2,3,4
Basketball 1,2

Dunlee, Robert
Hi-Y 1,2,3,4
Choir 2,3,4
Chorus 2,3,4
Glee 2,3,4
Operetta 2,3,4
Boys' Quartet 4

Emerson, Jim
Hi-Y 1,2,3,4
Choir 2,3,4
Chorus 2,3,4
Glee 2,3,4
Operetta 2,3,4
Jr. Mechanics 1
Traffic Patrol 2,3,4

Fittro, David
Hi-Y 1,4
Model Airplane Club 1
Projection Club 1
Basketball 2

Foltz, Daniel
Hi-Y 1,2,3,4
Chorus 1

Fraver, Lila Mae
Y-Teens 2,3,4 Pres.
Lambda Sigma 3,4
National Honor 3,4 Sec.-Treas.
Freshman Players 1
One-Act Play 3
Class Play 3
Chorus 2,3,4
Library Staff 4
Student Nurse 2,3
Red Cross Club 1
Accounting Staff 4
Annual Staff 4

Fuller, Harold
F.F.A. 2
Choir 1,2
Class Officer 2
Track 1,2
Vocational 2
Bascom, Ohio 1,2

Geyer, Dolores
Y-Teens 4
G.A.A. 2,3,4
Art 4
Waite High 1,2,3

Gillespie, Robert
Hi-Y 1,2,3,4 Sec.-Treas.
Chorus 2
Student Council 1,2
Class Officer 1,2,3
Jr. Mechanics 1
Football 1,2,3,4

Gillett, Robert
Hi-Y 1,2,3,4 Pres.
Student Council 1,2
Class Officer 1,2
Football 1,2,3
Basketball 1,2

Groves, Donald
Hi-Y 2,3,4
Class Play 4
Library Staff 4
Model Airplane Club 1
Track 4
Annual Staff 4

Hanley, Robert
Hi-Y 2,3,4
Choir 1
Chorus 4
Glee 4
Operetta 1
Jr. Mechanics 1
Annual Staff 4

Harden, Jim
Hi-Y 1,2,3,4
Chorus 2
Glee 2
Football Mgr. 1
Track 1

Harris, Etta
F.H.A. 2,3,4
F.R.O. 4
G.A.A. 2,3,4
Chorus 2,3
Glee 2,3
Salesmanship 4

Hathaway, Milo
Hi-Y 1
Chorus 2
Cafeteria Staff 1,2
Projection Club 2

Haver, Laurence
Hi-Y 1,2,3,4
Class Play 3,4
Chorus 4
Glee 4
Basketball 1,2,3
Football 2,3,4
Annual Staff 4

Hillier, Diane
Y-Teens 2,3,4
Lambda Sigma 2,3,4
Prog. Ch.
F.A.A. 4 Prog. Ch.
National Honor 3,4 Pres.
Freshman Players 1 Pres.
Choir 1
Art 1,2,3,4
Class Officer 2
Annual Staff 4

Hogan, Bob
Hi-Y 1,2,3

Holcomb, Pat
Y-Teens 2,3,4
Lambda Sigma 4
Freshman Players 1
One-Act Play 4 Co-Director
Class Play 3,4
All-School Play 4
Debate 3
Library Staff 4
Student Nurse 4
Annual Staff 4

Huffman, Mary
F.H.A. 2,3,4 Pres.
F.R.O. 4 Soc. Ch.
G.A.A. 2,3,4
Library Staff 4
Salesmanship 4

Hull, Bob
Hi-Y 1
Wrestling 4 Mgr.

Hunker, Ila
Y-Teens 2,3,4
Freshman Players 1
Choir 1,2,3,4
Chorus 2,3,4
Glee 2,4
Operetta 1,2,3,4
Annual Staff 4

Huth, Joyce
Y-Teens 2,3,4
Lambda Sigma 4
Scriveners 3
Freshman Players 1
Class Play 3
Choir 4
Chorus 2,3,4
Glee 3,4
Operetta 4
Journal Staff 3,4
War Stamp Salesman 1
Annual Staff 4

Jackson, Carlos
Hi-Y 1,2,3,4 Pres.
Student Council 2,3,4 Pres.
Class Officer 2,3,4
Football 2,3,4
Basketball 2,3,4
Track 1,2,3,4

Jacoby, Dale
Hi-Y 1,2,3,4 Chaplain 3
One-Act Play 1,3,4
Class Play 3,4
Glee 2,3,4
Track 3,4 Mgr.
Football 1,2,3,4
Basketball 1,2
National Honor 4

Jay, Leona
Y-Teens 2,3,4
F.H.A. 2,3,4 Sec.
F.R.O. 4 Scrapbook Ch.
Salesmanship 4

Jeakle, Annabelle
Y-Teens 1,2
F.H.A. 1,2,3,4 Treas.
G.A.A. 3,4
All-School Play 1,2
Operetta 1
Art 1
Library Staff 4
Cafeteria Staff 1,2
Girls' Sports 1,2
Annual Staff 4
Amsden, Ohio 1,2

Jones, Lawrence
Hi-Y 3
Chorus 4
Glee 4
Cafeteria Staff 1,2,3,4
Jr. Mechanics 1

Jones, Mary Alyce
Y-Teens 2,3,4
Lambda Sigma 2,3,4 Pres.
F.T.A. Prog. Ch.
National Honor 3,4
Freshman Players 1
Choir 1,2,3,4
Chorus 2,3,4
Operetta 1,2,3,4
Student Council 4
Class Officer 1,3,4
Senior Exec. Com. 4
Red Cross Club 1
War Stamp Salesman 1
Annual Staff 4

Jordan, Franklin
Hi-Y 1,2,3,4
Cafeteria Staff 4
Jr. Mechanics 1

Keckler, Jim
Hi-Y 1,2,3
Wrestling 4

Keele, Gloria
Y-Teens 2,3,4
Lambda Sigma 3,4
F.A.A. 4
Art 1,2,3,4
Student Nurse 4

Knepper, Jerry
Hi-Y 1,2,3,4
Choir 1,2,3,4
Chorus 2,3,4
Glee 2,3,4
Operetta 1,2,3,4
Student Council 2
Class Officer 2
Basketball 1,2,3,4

Knierim, Vivian
F.H.A. 2,3,4
F.R.O. 4 Treas.
G.A.A. 2,3,4
Freshman Players 1
Chorus 2,3
Glee 2,3
Salesmanship 4
Red Cross Club 1

Kroetz, Robert
Hi-Y 2,3,4
Choir 1,2,3,4
Chorus 2,3,4
Glee 2,3,4
Operetta 1,2,3,4
Football Trainer 2,3
Jr. Mechanics 1
Annual Staff 4

Lambright, Jack
Hi-Y 1,2,3,4
Choir 1,2,3,4
Chorus 2,3,4
Glee 2,3,4
Operetta 1,2,3,4
Boys' Octet 3
Football Mgr. 2,3,4
Track 3

Lee, Robert
Hi-Y 1,2,3,4
Choir 1,2,3,4
Chorus 2,3,4
Glee 2,3,4
Operetta 1,2,3,4
Cafeteria Staff 2,3,4

Lewis, Dick
Hi-Y 2,3,4
F.R.O. 4
Art 1,2,3,4
Salesmanship 4
Boys' Sports 1

MacDonald, Barbara
Y-Teens 2,3,4
G.A.A. 2,3,4
Freshman Players 1
Band (M & C) 1,2
Art 4
Student Nurse 4
Annual Staff 4

Madden, Byron
Hi-Y 1,2,3,4

Manecke, Annabelle
Y-Teens 1,2,3
F.H.A. 2,3,4

Marietta, Jane
Y-Teens 1,2,3,4
Lambda Sigma 3,4 Sec.-Treas.
Freshman Players 1
Choir 1,2,3,4
Chorus 2,3,4
Glee 2,3,4
Operetta 1,2,3,4
Library Staff 1,2,4
Student Nurse 3,4
Red Cross Club 1
Annual Staff 4
National Honor 4

Martin, Michael
Hi-Y 1,2,3,4
F.A.A. 4
Art 1,2,3,4
Student Council 1
Class Officer 1,3
Basketball 1
Track 3,4
Football 1,2
Annual Staff 2,3,4

Mosier, Carl
Hi-Y 1,2,3,4 Pres.; Sec.-Treas.
National Honor 3,4
Class Play 3
All-School Play 4
Chorus 2,3,4
Glee 3,4
Library Staff 4
Annual Staff 4

Musser, Donna
Y-Teens 1,2,3
F.H.A. 2,3,4 V.-Pres.
F.R.O. 4
Chorus 2,3
Salesmanship 4

May, Lucy Ann
Y-Teens 2,3,4
Omicron Lambda 3,4 V.-Pres.
F.T.A. 4
Freshman Players 1
One-Act Play 1,4 Director
Class Play 3
Choir 1,2,3,4
Chorus 2,3,4
Glee 2,3,4
Operetta 1,2,3,4
Library Staff 4
Cafeteria Staff 3
Red Cross Club 1

Might, Norman
Hi-Y 1,2,3,4 Chaplain
All-School Play 4
Chorus 2,3,4
Glee 2,3,4
Band (M & C) 1,2,3,4
Class Officer 1,4

Miller, Tom
Hi-Y 1,2,3
Model Airplane Club 1

Molter, Betty
Y-Teens 2,3,4
Lambda Sigma 4
G.A.A. 1
Choir 3,4
Chorus 2,3,4
Glee 2,3,4
Operetta 3,4
Student Nurse 4

Moon, Victor
Wrestling 4
Boys' Sports 1

Nusser, Pat
Y-Teens 2
F.T.A. 4
G.A.A. 1,2,3,4 Pres.
Class Play 3
Mixed Volley Ball 1,2 Capt.
Girls' Basketball 1,2,3,4
Bowling 1

Painter, Betty
Y-Teens 2,3,4
F.R.O. 4
G.A.A. 2,3,4
Freshman Players 1
Choir 1,2,3,4
Chorus 2,3,4
Glee 2,3,4
Operetta 1,2,3,4
Salesmanship 4
Annual Staff 4

Parsell, Virginia
Y-Teens 1,2,3,4
Chorus 3,4
Orchestra 4
Pit Orchestra 2
Library Staff 4

Pastorius, Ray
Hi-Y 2,3,4
Basketball 2,3,4
Track 1,2,3,4
Boys' Sports 1
Football 1,2,3,4

Patterson, Betty
Y-Teens 2,3
G.A.A. 2,3,4
Freshman Players 1
Chorus 2,3,4
Glee 2,3
Library Staff 3
Red Cross Club 1
Annual Staff 4

Payne, Dick
Hi-Y 2,3,4
Freshman Players 1
One-Act Play 3,4
Class Play 3,4
All-School Play 4
Chorus 3
Student Council 2,3
Class Officer 3
Projection Club 2,3,4
Annual Staff 4
National Honor 4

Pennell, John
Hi-Y 2,3,4
Omicron Lambda 4
One-Act Play 4 Co-Director
Class Play 3,4
Choir 4
Chorus 4
Glee 4
Operetta 4

Peters, Janette
Y-Teens 2,3,4
Lambda Sigma 3,4
Freshman Players 1
Choir 2,3,4 Accom.
Chorus 2,3,4
Glee 2,3,4
Operetta 1,2,3,4
Student Nurse 3

Pierce, John
Hi-Y 2,3,4
Jr. Mechanics 1

Porter, Sue
Y-Teens 2,3,4
Freshman Players 1
One-Act Play 4
Choir 1,2,3,4
Chorus 2,3,4
Glee 2,3,4
Operetta 1,2,3,4
Band (M & C) 1,2,3,4
Pep Band 1,2,3,4
Orchestra 1,2,3,4
Pit Orchestra 2,3,4
Salon Orchestra 3,4
Flute Quartet 2,3,4
Girls' Trio 4
Class Officer 1
Annual Staff 4

Post, Mary
Y-Teens 2,3,4
G.A.A. 2,3,4
Freshman Players 1
Chorus 2,3,4
Glee 2,3,4
Journal Staff 3,4
Cheerleader 1
Annual Staff 4

Rasp, Elva
G.A.A. 1,2,3,4

Rathburn, Marilyn
F.R.O. 4
G.A.A. 2,3,4
Freshman Players 1
Chorus 1,2,3,4
Glee 2,3,4
Salesmanship 4
Annual Staff 4

Raymont, Fred
Hi-Y 1,2,3,4
Choir 1,2
Chorus 2
Glee 2
Projection Club 2,3
Traffic Patrol 3,4
Annual Staff 4

Reidling, Lillian
Y-Teens 2,3,4
Lambda Sigma 3,4 Prog. Ch.
Freshman Players 1
Choir 1,2,3,4
Chorus 2,3,4
Glee 2,3,4
Operetta 1,2,3,4
Mixed Octet 4
Library Staff 4

Reinhard, Jim
Hi-Y 2,3,4
Choir 2
Chorus 2
Glee 2
Operetta 2
Basketball Mgr. 3
Boys' Sports 1
Football 1,2,3,4
Annual Staff 4

Reinhard, Mildred
Y-Teens 1,2,3,4
Chorus 2,3,4

Richard, Vivian
Y-Teens 1,2,3,4
Chorus 2,3,4
Journal Staff 3,4

Rinehart, Betty Lou
Y-Teens 4
F.R.O. 4
Chorus 3
Glee 3
Cafeteria Staff 3,4
Salesmanship 4

Schmidt, Marilynn
Y-Teens 2,3,4
Freshman Players 1
One-Act Play 4
Class Play 3
Choir 1,2,3,4
Chorus 2,3,4
Glee 2,3,4
Operetta 1,2,3,4
Annual Staff 4
National Honor 4

Schultz, Verna
Y-Teens 2,3,4
Lambda Sigma 4
F.T.A. 4
Choir 1,2,3,4
Chorus 2,3,4
Glee 2,3,4
Operetta 1,2,3,4
Music Club 1

Segner, Ruth
Y-Teens 2,3,4 Tri. Leader
Freshman Players 1
Choir 1
Operetta 1
Band (M & C) 1,2,3,4 Pres.
Pep Band 2,3
Orchestra 2,3,4
Pit Orchestra 2,3
Salon Orchestra 2,3,4
Clarinet Quartet 2
Student Nurse 3
Annual Staff 4

Shatzer, John
Hi-Y 1,2,3,4
Art 1,2,3,4

Sheridan, Glenn
Hi-Y 1,2,3,4
Track 2
Wrestling 4

Shiflet, Gordon
Hi-Y 1,2,3,4
Choir 1,2,3,4
Chorus 2,3,4
Glee 2,3,4
Operetta 1,2,3,4
Mixed Octet 4
Football 1,2,3,4
Track 2,3,4

Slayter, Betty
Y-Teens 2,3,4
F.R.O. 4 V.-Pres.
G.A.A. 2,3,4
Chorus 2,3,4
Glee 2,3,4
Art 4
Library Staff 1,2
Salesmanship 4
Annual Staff 4

Slosser, Jim
Hi-Y 2,3,4
Chorus 3,4
Glee 3
Jr. Mechanics 1
Annual Staff 4

Smith, Pat
Y-Teens 2,3,4 Song Leader
Lambda Sigma 4
Freshman Players 1 Sec.
Class Play 3,4
All-School Play 4
Choir 1,2,3,4
Chorus 2,3,4
Glee 2,3,4
Operetta 1,2,3,4
Girls' Sextet 2,3
Mixed Octet 4
Debate 3
Student Council 4 Treas.
Class Officer 4
Senior Exec. Com. 4
Annual Staff 4
National Honor 4

Snyder, Jean
Y-Teens 2,3
G.A.A. 1
Choir 1
Band (M & C) 1,2,3,4 Libr.
Pep Band 1,2,3,4
Orchestra 1,2,3,4 Libr.
Pit Orchestra 4
Salon Orchestra 4
Brass Sextet 3,4

Snyder, Marilyn
Y-Teens 2,3,4 Sec.
Lambda Sigma 3,4
F.T.A. 4
Freshman Players 1
Class Play 3
Chorus 2,3,4
Glee 3,4
Library Staff 4
Journal Staff 3,4
Annual Staff 4
National Honor 4

Souder, Wanda Lou
Y-Teens 2,3,4 Tri. Leader
Lambda Sigma 3,4
F.T.A. 4 Pres.
Scriveners 2,3
Freshman Players 1
Class Play 4
Choir 1
Chorus 2,3,4
Glee 3,4
Operetta 1
Senior Exec. Com. 4
Journal Staff 3,4
Annual Staff 4
National Honor 4

Stainbrook, Mary Lou
Y-Teens 1,2,3,4
Class Play 3
Choir 3,4
Chorus 2,3,4
Glee 2,3,4
Operetta 3,4
Art 1,2

Stein, Bill
Hi-Y 1,2,3,4
Omicron Lambda 4
Class Play 4
Choir 1,2,3,4
Chorus 2
Glee 2
Operetta 1,2,3,4
Cafeteria Staff 2,3
Student Council 3
Class Officer 3
Senior Exec. Com. 4
Basketball Mgr. 2,3
Annual Staff 4

Stoudinger, Janice
Y-Teens 2,3,4
Freshman Players 1
Choir 2,3,4
Chorus 2,3,4
Glee 2,3,4
Operetta 2,3,4
Art 2,4
Student Nurse 3

Swinehart, Bill
Hi-Y 1
Chorus 3
Glee 3
Traffic Patrol 3
Wrestling 4

Tannyhill, Jeannette
Y-Teens 2,3,4
Lambda Sigma 3,4
Freshman Players 1
Library Staff 2,3,4

Thompson, Virginia
G.A.A. 1,2,3,4

Tribby, Maxine
Y-Teens 2,3,4
F.R.O. 4
Freshman Players 1
Chorus 2,3
Glee 2,3
Art 1,3
Journal Staff 3
Salesmanship 4

Turner, Gwen
Y-Teens 2,3,4 Tri. Leader
Omicron Lambda 2,3,4
F.T.A. 4
National Honor 3,4
Scriveners 3
Freshman Players 1
One-Act Play 3,4 Director
Class Play 3,4
Choir 1,2,3,4
Chorus 2,3,4
Glee 2,3,4
Operetta 1,2,3,4
Band (M & C) 1
Student Council 1,2,3
Class Officer 1,2,3
Cheerleader 1,2,3,4
Journal Staff 3,4 Co-Editor
Annual Staff 4

Walters, Margaret
F.H.A. 2,3,4
F.R.O. 4
G.A.A. 1,2,3,4
Chorus 2,3,4
Salesmanship 4
Annual 4

Warner, Jim Bob
Hi-Y 2,3,4
Omicron Lambda 2,3,4 Pres.
National Honor 3,4 V.-Pres.
Freshman Players 1
One-Act Play 1,3,4 Director
Class Play 3,4
All-School Play 2,3,4
Choir 1,2,3,4
Chorus 2,3,4
Glee 2,3,4
Operetta 1,2,3,4
Journal Staff 3,4 Co-Editor
Annual Staff 4

Willoby, Geneva
Y-Teens 2,3,4 V.-Pres.
Omicron Lambda 2,3,4
Freshman Players 1
Class Play 3,4
All-School Play 2,4
Choir 4
Chorus 2,3,4
Glee 2,3,4
Operetta 4
Student Nurse 3,4
Journal Staff 3,4
Accounting Staff 3,4
Annual Staff 4

Wollelt, Barbara
G.A.A. 1,2,3,4 Sports' Mgr.
Choir 1
Operetta 1
Bowling 1
Mixed Basketball 1,2
Girls' Basketball 1,2,3,4

Woodley, Niles
Hi-Y 1,3,4
Class Play 4
Class Officer 2,3
Football 1,2,3,4
Basketball 1
Track 1,2,3

Yates, Ogle
Freshman Players 1
One-Act Play 1
Choir 1
Operetta 1
Journal Staff 2,3,4
Annual Staff 4

Zeigler, Betty Jean
Y-Teens 2,3,4 Treas.
Omicron Lambda 2,3,4
Scriveners 3
Freshman Players 1
One-Act Play 3
Choir 1,2,3,4
Chorus 2,3,4
Glee 2,3,4
Operetta 1,2,3,4
Girls' Sextet 3
Accounting Staff 4
Mixed Volleyball 3
Annual Staff 4

Zuern, Robert
Art 1
Traffic Patrol 3,4
Boys' Sports 1
National Honor 4

GRADUATING VETERANS
ALLEY, ROBERT
FORBESS, RONALD
HORNER, HARLAN
HOUDESHELL, MARVIN
KIEFFER, CLIFFORD
VOLKMER, JACK
ZIMMERMAN, ALBERT

CLASS OF '50

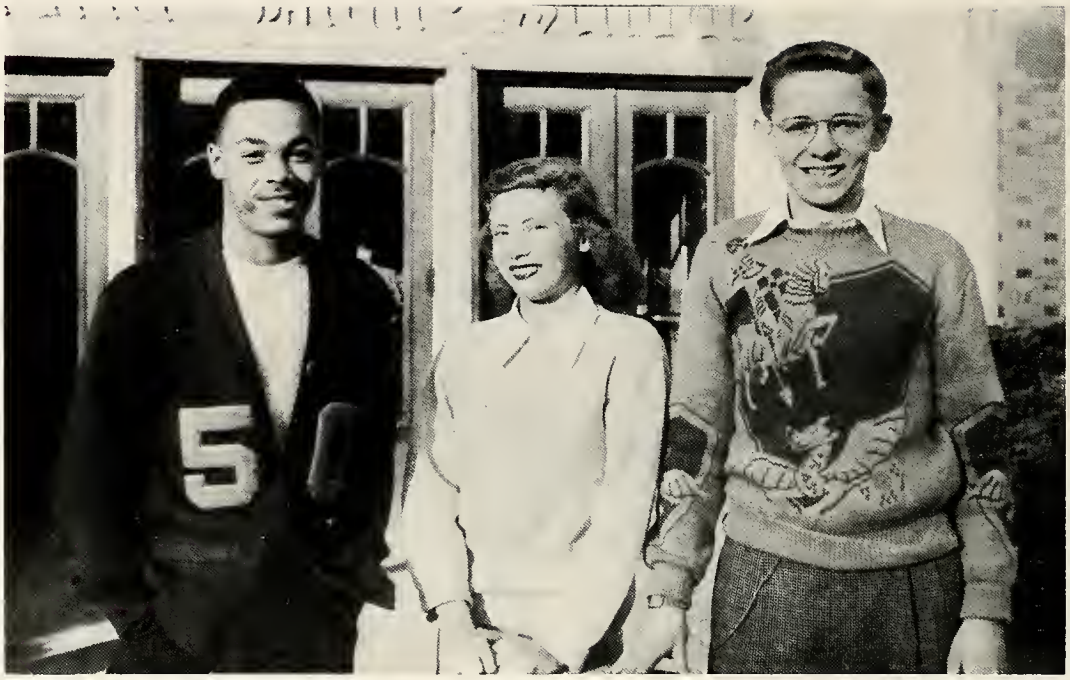

HOME ROOM PRESIDENTS
Charles Underwood, Sally Seiple, Dick Brenner
JUNIOR CLASS OFFICERS
President, David Fruth; Vice Pres., Robert Powell;
Secretary, Joretta Snyder; Treasurer, Jane McNutt

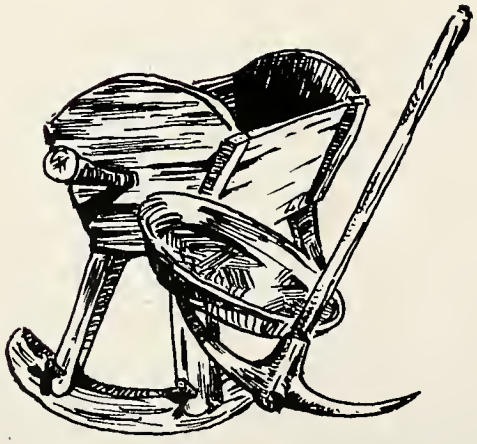

The long, dusty, winding trail lies behind with its steep grades and deep valleys; you have come a long way together. The dusk of another year settles as a new one is about to dawn. As we hand you our tools and you prospect the claims which we have just vacated, may you correct our mistakes and perfect our accomplishments, finding wealth that we never dreamed was ours. Make the best of this new venture! Remember, after you have your diploma and march out to the strains of "Pomp and Circumstance", you will build your life on the foundation you have laid today.

D. Basehore
B. Atha
D. Barnett
D. Baker

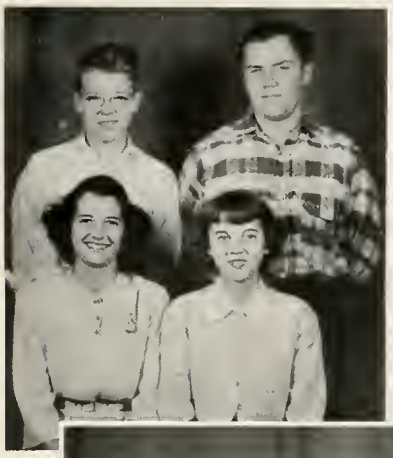

P. Davis
P. Dauterman
J. Davis
J. Davison

J. Beach
D. Beck
S. Bateson
N. Beers

J. Degan
C. Decker
B. Dixon
S. Dominique

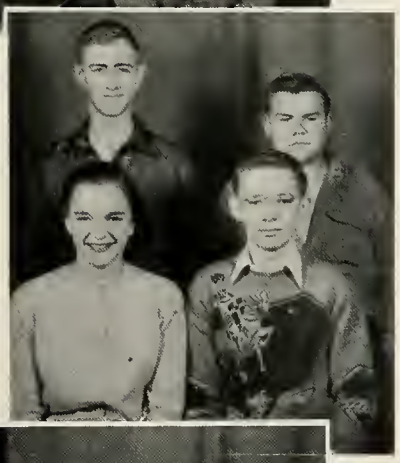

J. Broyles
R. Carter
V. Carter
D. Brenner

B. Foltz
B. Duffy
R. Dye
L. Echelberry

B. Cook
J. Cook
B. Chamberlain
B. Clark

D. Foui
D. Gee
D. Fruth
D. Goshe

D. Groves
R. Haase
D. Graft
L. Hale

S. Hutchins
J. Howell
V. Jackson
J. Huff

J. Harris
W. Harden
D. Hattendorf
E. Harrold

D. Danner
K. Cousin
P. Dauterman
E. Cooper

C. Hess
P. Herbert
N. Haylett
M. Heckathorn

A. Kiser
D. Johnston
G. Kinney
V. Jones

B. Hirsch
O. Hoschar
P. Hollenbaugh
J. Hill

T. Link
D. Lawson
C. Lewis
V. Kreais

S. McFadden
G. Logan
H. Mann
K. Lyons

P. Nusser
G. Munger
G. Myers
J. Musser

R. Mitchell
M. Moon
N. Mortimer
P. Maxwell

E. Scott
D. Sanders
B. Richards
D. Romig

D. Peeler
D. Perrine
M. Phillips
M. Post

S. Seiple
J. Shumaker
E. Searles
J. Shumaker

D. Rangeler
D. Rhude
S. Purkey
B. Powell

C. Stagger
B. Stearns
J. Snyder
F. Sprow

E. Thompson
B. Tate
B. Stevenson
D. Stein

J. Wilson
B. Yingling
D. Wyans
C. Wolfarth

C. Underwood
D. Vogel
A. Tsantles
J. Vogel

J. Earl
D. Gonyer
E. Ibarra
B. Burch

N. Wells
R. Wedge
D. Wallace
P. Williams

J. McNutt
J. Stevenson
L. Yenser

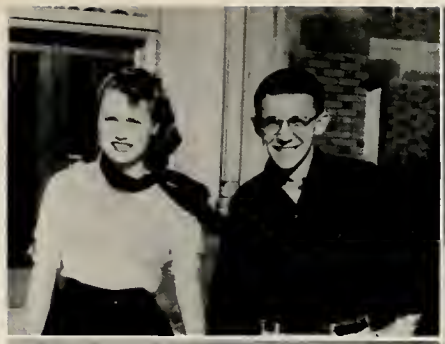

JUNIOR PERSONALITIES

Best Dresser.....Eleanor Scott, Shelby Hutchins
Merriest Eyes ..... Don Peeler, Jo Shumaker
Prettiest Hair.....Delzie Johnston
Best All-Round Student ... Dick Brenner, Ginny Carter
Biggest Flirt ..... Alan Kiser, Jackie Degan
The Personality ..... Dave Fruth, Sally Seiple
Best Looking ..... Patty Dauterman, Jim Cook
Most Athletic ..... Pat Hollenbaugh, Lynn Echelberry
Best Dancer.....Joretta Snyder, Dick Danner
Cutest Smile ..... Marlene Phillips, Ralph Mitchell

CUTE --- DOG!

SCHOOL

HEY, MA!!

'FELLA' WITH UMBRELL

GLUG! GLUG!

THE WINDY--CITY!

SPRING JINGS

DAZE

WELL----S!

CASSANOVA

HOT---DOG!

THOSE LOOKS

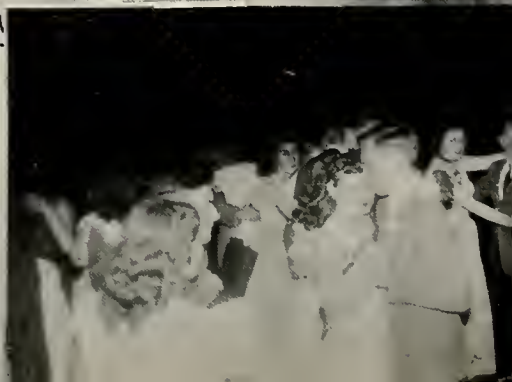

MICHAEL MARTIN

CLASS OF '51

HOME ROOM PRESIDENTS
Don Davis, Terry Mills, Charles Schmidt

As you pause to look back on your journey through school life, you marvel at how quickly the time has gone. The things you look on now as everyday events will be lost and remembered only as fleeting mirages. Day by day you have passed another milestone in your life as a sophomore, and now you realize that you are at the place where you can travel most quickly. Go as far as you can, for you will never again return this way.

L. Ault, H. Babb, E. Baker
E. Baird, J. Ash

D. Blessing, D. Bomer, M. Beigh
P. Bennett, F. Bostic

J. Dillon, E. Dillon, G. Decker
P. Donaldson, R. Davison

P. Baker, C. Banks, P. Baker
S. Baker, N. Banks

M. Brink, J. Charles, N. Cameron
J. Burke, G. Burkhart

M. Elsie, G. Flechtner, K. Earlie
P. Dull, M. Etzinger

B. Basinger, J. Baxter, B. Beers
B. Blake, M. A. Beeson

J. Crow, G. David, D. Davis
S. Clary, J. A. Claypool

M. Fox, M. A. Fruth, D. Fout
D. Graber, E. Folk

J. Hill, A. Harris, J. Hathaway
N. Herbert, C. Henry

G. Horner, J. Hiser, R. Hottenstein
O. L. Hoschar, R. Hunker

J. Lambright, J. Kinshaw, G. Law
M. Kooken, E. Lanning

B. Mansfield, D. Leathers, J. Marvin
H. Lewis, R. May

T. Mills, J. Mergenthaler, D. Miller
R. Might, C. Merritt

K. Myers, H. Page, G. Morgart
B. Perry, J. Opperman

C. Rasp, M. Reiss, K. Parsell
C. Payne, N. Peyton

W. Roose, C. Schmidt, T. Rinehart
J. Riggs, J. Rouse

C. King, B. Koester, J. Kingery
M. Haynes, R. Hutchins

J. Young, F. Devore, B. Greek
J. Kranz, S. Hartman

J. Schultz, G. Shutt, D. Schultz
C. Sheets, W. Shultz

E. Stevenson, P. Snyder, R. Shumaker
J. Somers, R. Steve

J. Wagner, D. Waltermyer, B. Thompson
L. Tyson, F. Szallar

K. Willison, G. Walters, T. Weiker
J. Woodland, B. Woodley

J. Yockey, D. Yoder, L. Yockey
J. Zeigler, M. J. Yates

C. Zumpft, J. Zemer
C. Zuelzke

GOIN' FISHIN'?

WHATCHA' SEE?

MARRY ME?

SMILE!

Q.T.'S

WHAT IS IT?

MAKING LOVE MAD

BOTTOMS

SLEEPYTIME GAL

THE SWEETHEARTS OF SIGMA CHI

MICHAEL MARTIN

CLASS OF '52

With the golden opportunities of senior high in view, our young prospectors are equipping themselves for the long journey ahead. You have made a good start but the trail is rough, and you will need all the resources you have. Good luck, Freshmen! May you, indeed, reach your goal.

HOME ROOM PRESIDENTS
Dick Tate, Joe Porter, Gene Hessey, Dick Conley, Janice Wagner, Carole Lanning.

R. Angles
K. Adler
D. Ammon
S. Anderson
N. Adams
C. Banks

J. Bauer
C. Bauman
T. Billiard
J. Bender
B. Barnes
S. Beers

B. Bruggemann
J. Bise
J. Brickles
A. Brown
N. Brookman
B. Brant

D. Carr
D. Clark
R. Burk
S. Carter
J. Burkhart
B. Burdett

D. Crawford
D. Coburn
C. Colwell
R. Cooper
D. Conley
A. Cousin

C. Dible
D. Dauterman
B. Dauterman
L. DeVore
R. Daughtery
M. Daniels

L. Doe
R. Doe
J. Dixie
S. Dixon
J. Dicken
B. Dunlevy

J. Fletcher
S. Gair
G. Dyer
S. Fittro
E. Floyd
C. Firestine

M. Greene
J. Gregory
C. Haase
R. Gambel
S. Goodale
L. A. Graham

B. Harrington
C. Hartman
G. Hessey
J. Hicks
B. Hattendorf
M. Harris

R. Hull
E. Hummel
E. Hoschar
J. Hiser
B. Hiser
P. Hoyer

J. Johnson
B. Jackson
R. Johnson
D. Kinney
J. Jackman
P. Jackson

R. Loe
J. Kisabeth
E. Lawton
M. A. Krouse
S. Leuck
C. Lanning

C. Lowery
J. Machir
N. McArthur
S. Lowmaster
J. McFadden
C. Lusk

C. Miller
B. Miller
G. Mansfield
N. Matthews
T. Matz
M. Manecke

M. Niswander
J. Murphy
P. Newhouse
C. B. Miller
H. Miller
M. L. Miller

M. Paine
J. Pastorius
C. Peggs
M. Parsons
L. Page
I. Peeler

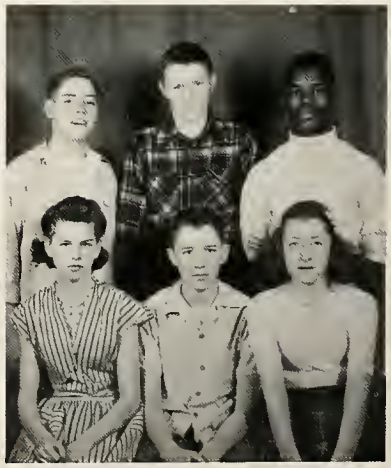

J. Porter
J. Post
H. Piggue
P. Powell
T. Rathburn
N. Rasp

M. Reynolds
R. Reinhard
K. Rausch
L. Risser
J. Richards
J. Reynolds

D. Searles
E. Smith
D. Smith
P. Shaffer
N. Scheidhauer
P. Singleton

D. Sprow
S. Stearns
W. Stout
J. Smith
E. Souder
D. Spangler

D. Stroman
D. Tate
R. Sullivan
E. Stuckey
P. Thomas
G. Thompson

D. Thrailkill
B. True
J. Twells
N. Thompson
R. Thompson
P. Thompson

D. Valenti
L. Wade
N. Walker
R. Van Tassel
D. Wagoner
J. Wagner

E. Wallace
J. Warren
J. Williams
D. Wilcox
A. Weiker
H. Wolfelt

J. Zimmerman
R. Zimmerman
H. Zuern

F. Bousher
D. Neikirk
D. McCullough
S. Reynolds
G. Slotterback

J. Keeton
D. La Fountaine
J. Doll
N. House

JUST US GIRLS----?

DECORATIVE SUBJ

HE'S UP - SHE'S DOWN!

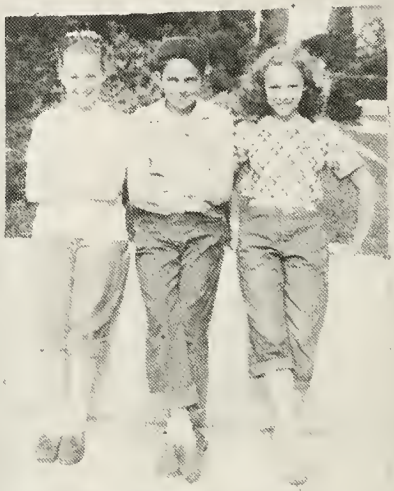

"O SOL MIO"

INNOCENCE??

HAPPY NEW YEAR?

PEDAL PUS-HER

THE OLD LOOK

SOMETIME I'M

THE LOOK

STAR?? GAZING

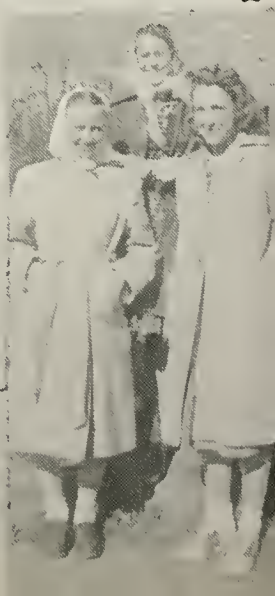

Under Cover

EIGHTH GRADE

8-E CLASS

FIRST ROW: N. Knisely, D. Spooner, T. Arwood, J. Dauterman, D. Reiss, H. McClellan, A. Zeigler, D. Zuern, R. Hiser, B. Hauser.
SECOND ROW: S. Widmer, S. Vitt, B. Fox, W. Dillon, M. Wells, J. Richard, C. Vogel, J. L. Watts, S. Mansfield, D. Reeve.
THIRD ROW: J. Tunks, J. Wyans, B. Welsh, M. Miller, B. Wagner, F. Nusser, D. Wunderlin, C. Young, L. Vitt, R. Dalton.

8-D CLASS

FIRST ROW: M. Groves, J. Tucker, R. Thompson, J. Steinman, V. Purkey, R. Shank, B. Niswander, D. Werner, D. Snyder.
SECOND ROW: C. Peltier, M. Stewart, P. Smith, S. Sylvester, A. Sylvester, J. Stone, L. Shultz, M. Schnitzler, E. Porter, S. Baker, M. Thomas.
THIRD ROW: J. Dieter, J. Swinehart, K. Russel, J. Ramsey, P. Turk, D. Stowers, D. Rothgeb.

8-C CLASS

FIRST ROW: J. Morgan, B. Lord, J. Lowery, E. Jones, L. McCafferty, L. Lawson, D. Miller, R. Keckler, D. Mompher, K. Lockhart.
SECOND ROW: P. Jackson, M. Barley, K. Kiegger, J. McCullough, M. Keckler, N. Merritt, G. Freeman, J. Molter, M. Carney, B. Jordan.
THIRD ROW: J. Mosier, N. Krupp, D. Little, C. McEntire, J. Law, J. King, J. McLaughlin, B. Lyons, B. Lewis.

8-B CLASS

FIRST ROW: J. Ewing, F. Glosser, G. Gear, W. Hummel, J. Harris, R. Foltz, R. Howden, D. Harrison, S. Gary.
SECOND ROW: M. Henry, J. Davis, N. Glenn, S. Hemrick, J. Evers, J. Stout, D. Haynes, F. Groves, M. J. Erbland.
THIRD ROW: J. Johnson, E. Hill, N. Glenn, M. J. Fittro, B. Fletcher, R. Griffin.

8-A CLASS

FIRST ROW: R. Boyd, D. Babb, J. Abel, V. Cobb, B. Etzinger, R. Ferguson, C. Allen, J. Dauterman, J. Burch.
SECOND ROW: P. Talbott, N. Crow, I. Ault, S. Corl, S. Anderson, J. Bartchlett, B. Bomer, S. Burkhart, A. Beigh, B. Bauman, M. Clary.
THIRD ROW: M. Couch, W. Baker, J. DeWeese, J. Bateson, G. Echelberry, L. Crosby, D. Baster, M. Barber.

SEVENTH GRADE

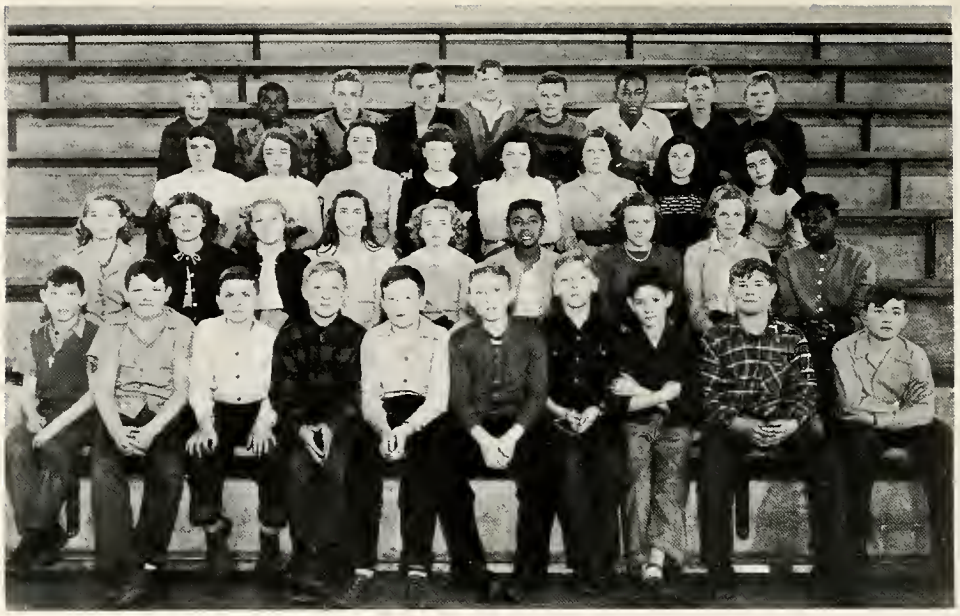

7-E CLASS

FIRST ROW: W. Zimmerman, D. Thompson, D. Szaller, A. Thomas, W. Turner, A. Thornton, D. Utterback, J. Ward. O. Wright, R. Stover.
SECOND ROW: L. Treadwell, K. Trumpler, N. Swaim, D. Tucker, S. Yoder, J. Wollelt, B. Statler, C. Statler, N. Wendt.
THIRD ROW: S. Swartz, L. Hale, M. Stevenson, J. Stearns, A. Stone, B. Welsh, S. Vogel, C. Vogel.
FOURTH ROW: E. Woodruff, J. Tucker, J. Woodland, R. Stein, D. Vance, W. True, J. Turner, L. Thompson, A. Thomas.

7-D CLASS

FIRST ROW: D. Send, L. Souder, D. McClung, G. Snyder, H. Smith, D. Richards, W. Smith, C. Beamer, G. Shatzer, B. Ramsey.
SECOND ROW: R. Ridge, S. Cook, L. Prowant, P. Rhoad, M. Riser, D. Underwood, B. Phipps, M. Reynolds, W. Sheridan, M. Beers.
THIRD ROW: R. Reinhard, R. Smith, B. Emmert, J. Slosser, J. Wetherill, L. Caldwell, E. Burk, R. Stateler, F. Arwood.
FOURTH ROW: D. Smith, A. Stout, P. Rader, M. Foster, C. Restemeyer, B. Williams, C. Smith, L. Luckey.

7-C CLASS

FIRST ROW: G. Moore, F. Scott, D. Law, H. Landis, J. Lesson, M. Leedy, B. Keckler, G. Rhoades, B. Kinney, J. Matthews.
SECOND ROW: G. Pohlman, A. McDonel, J. Kissling, C. Miller, J. McClellan, P. Kiefer, H. Floyd, C. Lovins, A. Lewallen.
THIRD ROW: B. Lind, B. Messenger, C. Rose, B. Mompher, H. Little, W. Pullom, J. McIntyre, R. Scott.

7-B CLASS

FIRST ROW: B. Goddard, E. Gardner, C. Hanley, J. Fleming, D. Gregory, J. Houseley, G. Hollenbaugh, J. Jackman, D. Hottenstein, R. Huff.
SECOND ROW: C. Hill, S. Gair, M. Fraver, J. Hicks, M. Holloway, M. Graves, D. Gingerick, R. Hottenstein, B. Hade, W. Hirsch.
THIRD ROW: L. Hollenbaugh, D. Hartman, D. Haynes, R. Harris, M. Groves, J. Johnson, C. Jordan, C. Barley, R. Hunker
FOURTH ROW: S. Harris, B. Geiger, J. Hoffman, D. Fruth, M. Fittro, D. Haase, R. Ponn, R. Geyer, S. Frankenfield.

7-A CLASS

FIRST ROW: C. Disler, R. Cole, D. Davis, R. Davis, D. Filhart, B. De Shetler, D. Althauser, R. Beach, F. Cole, M. Allen.
SECOND ROW: B. Crawford, S. Bauman, A. Bowers, W. DeVore, P. Freeman, B. Allison, M. Allen, M. Aungst, D. Bibbs, J. Banks.
THIRD ROW: O. Brant, B. Dye, C. Banks, B. Bland, D. Cole, E. Bradner, G. Berry, E. Balsat, C. Black.
FOURTH ROW: L. Burch, E. Davison, G. Carrel, M. Doe, D. Crawford, V. De Vore, M. Beck, B. Boyd, C. Bauman.

CAUGHT
IN THE ACT

Sports

COACHING STAFF

LEFT TO RIGHT: Les Van Sant, Art Wilson, Tom Bender, Jim Showkeir, Dale Herbert.

COACH, Tommy Bender

MANAGERS

KNEELING: Jim Yockey.
STANDING: Jack Lambright, Richard Steve, Gary Thompson.

VARSITY REDMEN

FIRST ROW: J. Cotter, J. McKendrick, B. Hirsch, H. Dieter, R. Wedge, J. Reinhard, R. Pastorius.

SECOND ROW: L. Haver, R. Mitchell, N. Woodley, J. Cook, C. Jackson, L. Echelberry, R. Shumaker, P. Danner.

THIRD ROW: R. Tate, D. Goshe, B. Gillespie, L. Tyson, D. Jacoby, J. Kinshaw, D. Rhude.

FOURTH ROW: D. Folk, D. Peeler, D. Beck, C. Zumpft, C. Shiflet, A. Kiser, E. Stevenson, P. Dauterman.

FIFTH ROW: J. Yockey (mgr.), J. Lambright (mgr.), F. Sprow, D. Saunders, D. Vogel, D. Fruth, B. Perry, G. Thompson (mgr.), R. Steve (mgr.).

COACHING STAFF: A. Wilson, T. Bender, D. Herbert, J. Showkeir, L. VanSant.

RESERVE SQUAD

FIRST ROW: D. Stroman, B. Harrington, D. Thrailkill, R. Angles, J. Porter, C. Peggs, L. McCafferty, L. Lowery, C. Miller, J. Post, R. Stein, I. Pastorius.

SECOND ROW: C. Dible, C. Hartman, K. Adler, F. Devore, C. McEntire, J. Schultz, C. Schutt, C. Schmidt, S. Gair, L. Lawson, H. Landis, S. Stearns.

THIRD ROW: B. Jackson, L. Wade, B. Bruggeman, D. Dauterman, K. Russell, J. Mergenthaler, D. Sprow, J. Crow, B. Beers, R. Hottenstein, R. Hutchins.

FOURTH ROW: J. Johnson, C. Bauman, J. Brickles, H. Piggue, D. Blessing, R. Reinhard, B. True, J. Burke, D. Leathers, B. Basinger, J. Machir.

COACHES: A. Wilson, J. Showkeir.

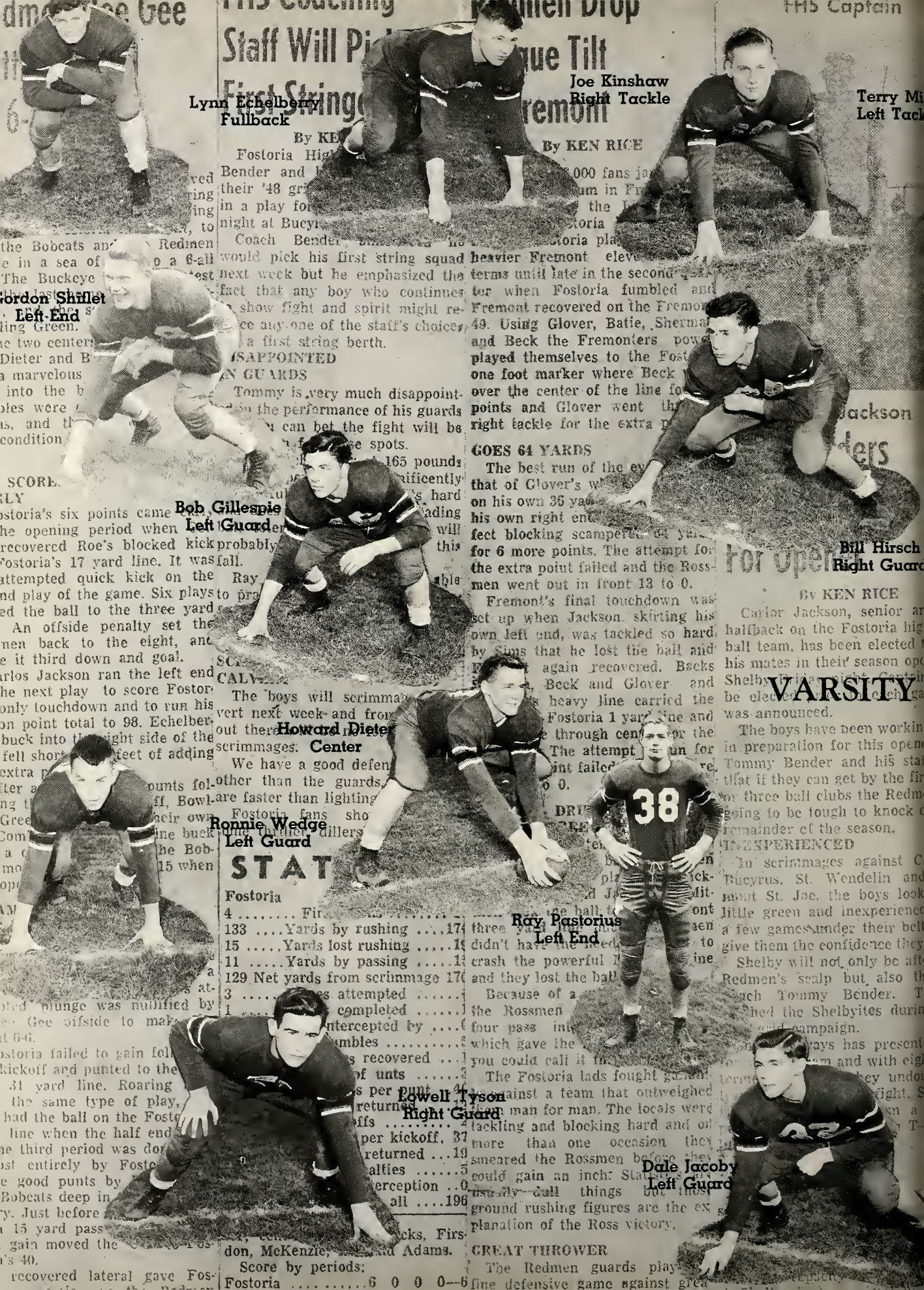

THIS Coaching Staff Will Pi
First Strings

THIS Captain

Fremont

By KEN RICE

000 fans ja
um in Fr
the
toria
toria pla
heavier Fremont eleve
terms until late in the second
ter when Fostoria fumbled and
Fremont recovered on the Fremo
49. Using Glover, Batie, Sherma
and Beck the Fremonters pow
played themselves to the Fost
one foot marker where Beck
over the center of the line fo
points and Glover went th
right tackle for the extra p

GOES 64 YARDS

The best run of the ev
that of Glover's w
on his own 36 ya
his own right ent
fect blocking scampered 64 ya
for 6 more points. The attempt fo
the extra point failed and the Ross
men went out in front 13 to 0.

Fremont's final touchdown was
set up when Jackson skirting his
own left end, was tackled so hard
by Sims that he lost the ball and
again recovered. Backs
Beck and Glover and
heavy line carried the
Fostoria 1 yard line and
through cen for the
The attempt run for
int failed re
0 0.

DRI

ball
ont
three
en
didn't have
to
crash the powerful
ine
and they lost the ball

Because of a
the Rossmen
four pass int
which gave the
you could call it

The Fostoria lads fought gallantly against a team that outweighed them man for man. The locals were tackling and blocking hard and on more than one occasion they smeared the Rossmen before they could gain an inch. Statistics are usually dull things but those ground rushing figures are the explanation of the Ross victory.

GREAT THROWER

The Redmen guards play
fine defensive game against grea

Fostoria

4 ..... Fir
133 .... Yards by rushing ... 17
15 ..... Yards lost rushing 1
11 ..... Yards by passing 1
129 Net yards from scrimmage 17
3 ..... s attempted .....
1 ..... completed .....
ntercepted by ....
umbles .....
s recovered ...
of unts .....
s per punt
returned
ffs .....
per kickoff. 37
returned ... 19
alties 5
erception .. 0
all 196

cks, Firs-
don, McKenzie, and Adams.

Score by periods:

Fostoria ..... 6 0 0 0—6

Lynn Echelberry, Fullback

By KE

Fostoria Hig
Bender and
their '48 gr
in a play fo
night at Bucy

Coach Bender
would pick his first string squad
next week but he emphasized the
fact that any boy who continues
show fight and spirit might re-
ce any one of the staff's choice
a first string berth.

DISAPPOINTED
IN GUARDS

Tommy is very much disappoint-
the performance of his guards
can bet the fight will be
e spots.

165 pounds
nificently
s hard
ading
will
this
fall.

Ray
able
to pra

The boys will scrimma
vert next week and fro
out there
scrimmages.

We have a good defen
other than the guards,
are faster than lighting

Fostoria fans sho
the thrilling
dillers

STAT

Gordon Shiflet, Left End

SCORE
LY

ostoria's six points came
he opening period when
recovered Roe's blocked kick
Fostoria's 17 yard line. It was
attempted quick kick on the
nd play of the game. Six plays
ed the ball to the three yard

An offside penalty set the
men back to the eight, an
e it third down and goal.
arlos Jackson ran the left end
he next play to score Fostor
only touchdown and to run his
on point total to 98. Echelber
buck into the right side of the
fell short feet of adding
extra p
ter a punts fol-
ng t ff, Bowl-
Gree heir own
Com ine buck
a he Bob-
mo 15 when
op
AM

s at-
bled plunge was nullified by
Gee offside to mak
t 6-6.

ostoria failed to gain foll
kickoff and punted to the
31 yard line. Roaring
the same type of play,
had the ball on the Fosto
line when the half end
he third period was do
ost entirely by Fosto
e good punts by
Bobcats deep in
y. Just before
15 yard pass
gain moved the
's 40.

recovered lateral gave Fos-

the Bobcats an Redmen
e in a sea of p a 6-all
The Buckeye est
ling Green.
e two center
Dieter and B
a marvelous
into the b
oles were
s, and th
condition

Jackson
ders

for open

By KEN RICE

Carlor Jackson, senior a
halfback on the Fostoria hig
ball team, has been elected
his mates in their season op
Shelby Friday night. Captai
be elec
was announced.

The boys have been workin
in preparation for this open
Tommy Bender and his sta
that if they can get by the fi
or three ball clubs the Redm
going to be tough to knock
remainder of the season.

INEXPERIENCED

In scrimmages against C
Bucyrus, St. Wendelin an
mont St. Joe, the boys look
little green and inexperienc
a few games under their bel
give them the confidence they

Shelby will not only be aft
Redmen's scalp but, also th
coach Tommy Bender. T
shed the Shelbyites durin
campaign.

ays has present
m and with eig
ey undo
fight. S
m a
T-

VARSITY

Fostoria High and St. Wendelin In Scrimmage

By JIM HUTH

The future gridders of Fostoria and St. Wendelin tangled on the Sandusky street scrimmage.

Mohawks looked great. John Patterson, SWH a little over anxious and messed up a f that along with an be the only errors against St. Wendelin's.

NEAT REVERSE

The Redmen chewed up a neat reverse play la and had a nice line setu they could run a play ent ways.

Tommy Bender nervous of cours tear th while home wit nny wa proud of ing an their playin

SHOW P

Both lot of pe and pla sizes, etc all consid

Jackenie; rt, Jake ... Cotter; lg, Ronnie Wedge; lt, Jim Reinhart; le, Ray Pastorius.

For the Black and Gold/ q, A Ritzler; lh, Dick Gabel; rh, Jim man; f, Bernie Conine; c, John son; rg, Dick Zeven; rt, Ra re, Carl Bond; le, Jac Wayne Reinhart; le an.

Nine FHS Underdogs Selected By Buckeye League

Fostoria High honored by being s and second tean mention in the All-Buck m.

ms were of the schools.

Four of the fir us choi m in a los Jackson, Bowling ey and Fremont's eck.

ARES DEPORE

Jim Cotter drew the f votes as Findlay's position on the rd Dicter, Fos- enter post on ond team, and toria, was named to a spot on the second team.

Other Fostoria lads receiving honorable mention were: Ray Pastorius, end; Dale Jacoby, guard; Joe McAnaney, guard; Niles Woodley, quarterback, and Lynn Echelberry, fullback.

Here are the selestions:

FIRST TEAM

Mooney, Bowling
Mecker, Fremont
Johnson, Fremont
Courtney, Findlay
Wi ver, Findlay
Ki iffin
G ont
F
J toria
M wling
B
SE
Sa
De d
Le lin
Re Fostoria ..... T
So ling Green ..... T
Sr .; Santler, BG tie .. G
Di oria C
Fr wling Green ..... QB
Gl mont ..... HB
Sal Findlay ..... HB
Ad ling Green ..... FB

ENTION

Fostoria; Sla- Fremont Findlay; Wil- George, Bowling

Guards—Mowery, Findlay; Jacoby, Fostoria; White, Fremont; Kellogg, Fremont; Fraver, Fremont; McAnaney, Fostoria.

Centers—Koehler, Findlay; Spitler, Bowling Green; Bigelow, Bowling Green.

Quarterback — Lee, Fremont; Woodley, Fostoria.

Redmen Vs. Tiffin 2nd Buckeye League Tilt

By KEN RICE

Ohio high schools over out over the w emacy. Fost heir first B en they e an on the Friday at 8 p.

Coach Tommy Bender rep that his boys are in better physical shape than at any other

Redmen Score 2 In Last Six Minutes To Win

By KEN

Before a jam Skiles stadium i toria High throughout the come a 7 point the Shelbyites utes of the fu the Whippets twice in the play.

The Redmen we yard line and headed for pay di with six minuts to go when th fumbled and in the scrumble th ball rolled over the goal lin

Coach Tommy Bender Had Wanted To Use Every Boy

By KEN RICE

The Redmen, playing best brand football and the type Fostoria have been waiting to see, rompe a 57 to 6 victory over the T Columbian eleven at the Fost high field last night.

The Redmon could make no takes as they overpowered the less Tiffin crew.

Coach Tommy Bender, had wanted to, could have run score m gher but To elected to of his boy chance every in uni opp ity to ight they g t of t selve oach der ble to s on

Redmen Vs. Tiffin 2nd Buckeye League Tilt

By KEN RICE

Ohio high schools over out over the w emacy. Fost heir first B en they e an on the Friday at 8 p.

Coach Tommy Bender rep that his boys are in better physical shape than at any other

Lettermen Gridders

Turney To Port Clinton

By KEN RICE

Injury riddled Redmen have going through their paces this in preparation for their tilt Port Clinton Friday night at rt City.

le most of the squad has doing strenuous bodily con- work—Jim Cotter, Woodley ckson h been working on assig due to injuries e hopi ed by Fri- ght's PL h lay eu ration harg- in

Ronnie Shumaker
Fullback

Jim Reinhard
Left Tackle

Ralph Mitchell
Right Halfback

Don Rhude
Left End

Jack McKendrick
Right Tackle

Niles Woodley
Quarterback

Carlos Jackson
Left Halfback

Jim Cook
Right Halfback

Jim Cotter
Right End

Larry Haver

Danny Goshe
Center

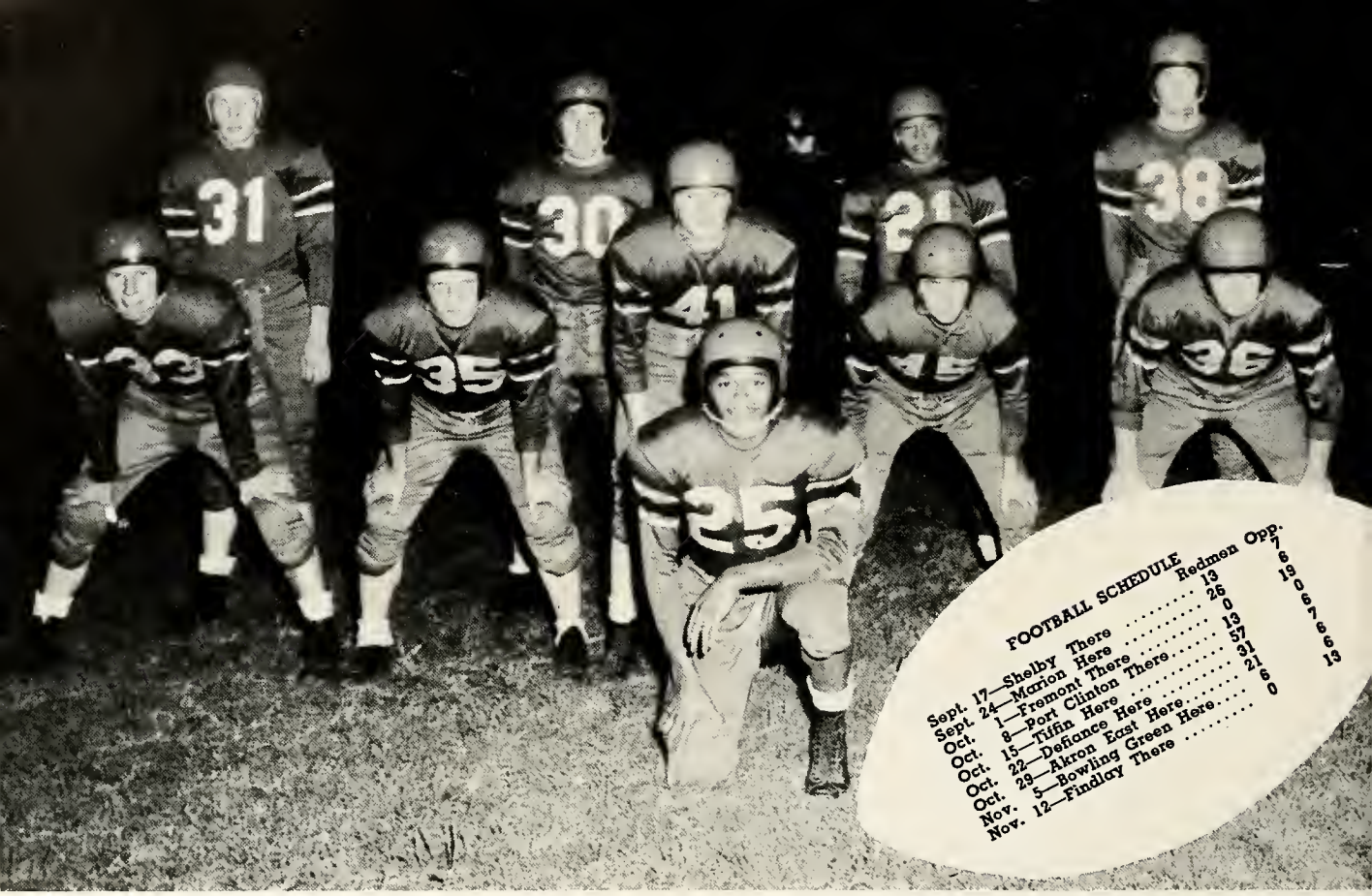

FOOTBALL SCHEDULE

	Redmen	Opp.
Sept. 17—Shelby There	13	7
Sept. 24—Marion Here	26	6
Oct. 1—Fremont There	0	19
Oct. 8—Port Clinton There	13	0
Oct. 15—Tiffin Here	57	6
Oct. 22—Defiance Here	31	7
Oct. 29—Akron East Here	21	6
Nov. 5—Bowling Green Here	6	6
Nov. 12—Findlay There	0	13

REDMEN SCORES

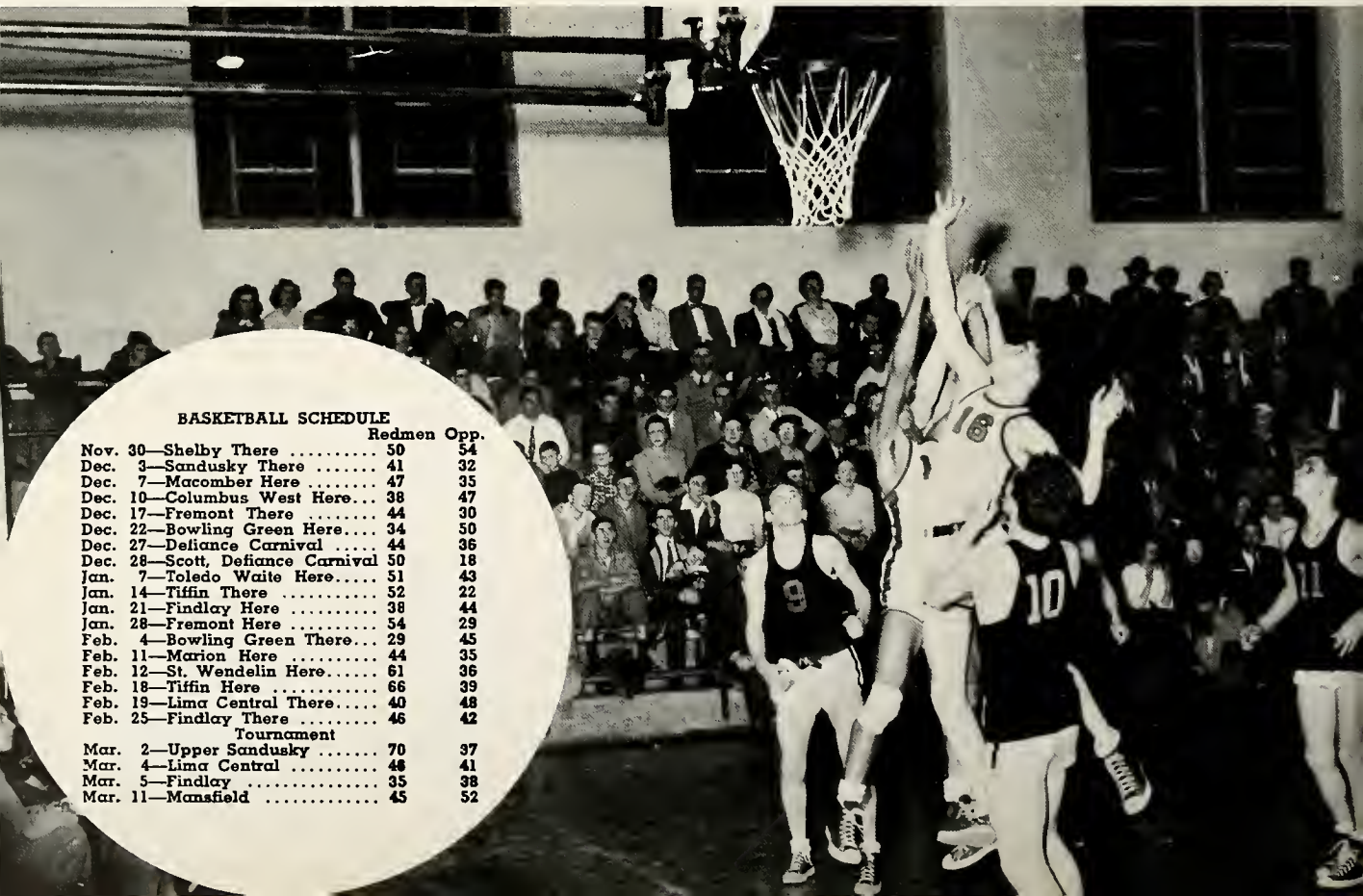

BASKETBALL SCHEDULE

	Redmen	Opp.
Nov. 30—Shelby There	50	54
Dec. 3—Sandusky There	41	32
Dec. 7—Macomber Here	47	35
Dec. 10—Columbus West Here	38	47
Dec. 17—Fremont There	44	30
Dec. 22—Bowling Green Here	34	50
Dec. 27—Defiance Carnival	44	36
Dec. 28—Scott, Defiance Carnival	50	18
Jan. 7—Toledo Waite Here	51	43
Jan. 14—Tiffin There	52	22
Jan. 21—Findlay Here	38	44
Jan. 28—Fremont Here	54	29
Feb. 4—Bowling Green There	29	45
Feb. 11—Marion Here	44	35
Feb. 12—St. Wendelin Here	61	36
Feb. 18—Tiffin Here	66	39
Feb. 19—Lima Central There	40	48
Feb. 25—Findlay There	46	42
Tournament		
Mar. 2—Upper Sandusky	70	37
Mar. 4—Lima Central	48	41
Mar. 5—Findlay	35	38
Mar. 11—Mansfield	45	52

RESERVE BASKETBALL

J. Crow, C. Schmidt, J. Burke, B. Perry, Mr. Siekeres, D. Tate, D. Peeler, J. Zemer, J. Yockey.

JUNIOR HI SQUAD

BOTTOM ROW: J. Post, C. Peggs, G. Thompson, T. Pastorius, D. Carr, D. Thrailkill, B. Harrington, C. Dible.
TOP ROW: Mr. Herbert, C. Hartman, J. Murphy, L. Wade, B. Jackson, J. Johnson, K. Adler, D. Sprow.

7th and 8th SQUAD

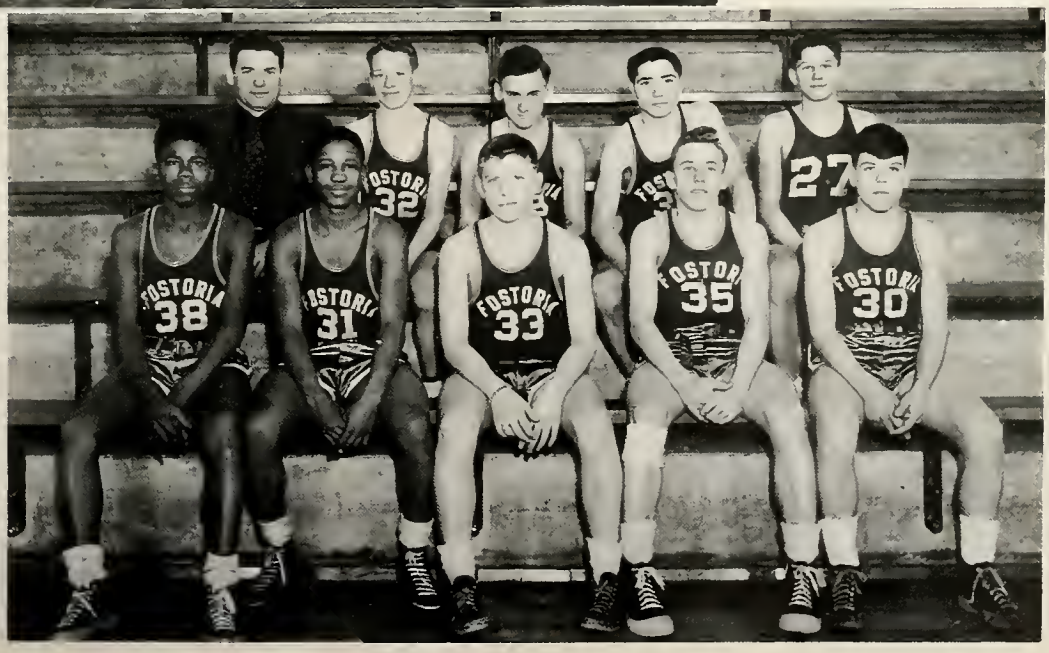

BOTTOM ROW: J. Tucker, L. Lawson, R. Harris, J. Woodland, B. Goddard.
TOP ROW: Mr. Bender, R. Stein, C. McEntire, L. Hollenbaugh.

YEA TEAM

MANAGERS
David Fruth, Bob Foltz

VARSITY BASKETBALL

LEFT TO RIGHT: D. Danner, J. Cotter, J. Howell, R. Shumaker, D. Rhude, J. Cook, R. Pastorius, Art Wilson.

COACH, Art Wilson

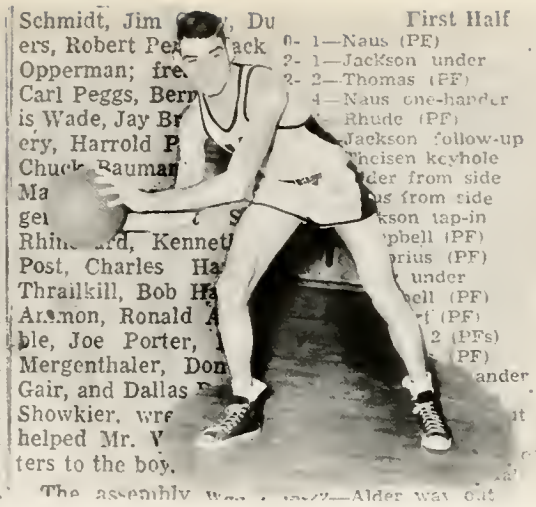

BASKETBALL LETTERMEN

Jim Cook .....Guard
Jim Cotter .....Guard
Carlos Jackson .....Forward
Ray Pastorius .....Center
Don Rhude .....Forward
Ronnie Shumaker .....Guard

VARSITY CHEERLEADERS

Pat Hollenbaugh, Lou Ellen Bauer, Gwen Turner, Sally Seiple.

RESERVE CHEERLEADERS

Beverly Dunlevy, Sharon Anderson, Mary Ann Beeson, Kay Willison.

JUNIOR HI CHEERLEADER

Marilyn Stewart, Ida Peeler, Jane Bender, Nadine Matthews, Irene Ault, Nancy Adams.

WRESTLING

FIRST ROW: G. Flechtner, A. Devore, B. Swinehart, J. Swinehart, B. Miller, J. Dauterman, D. Ammon, J. Keckler, D. Dauterman.
SECOND ROW: Mr. Showkeir, G. Sheridan, J. Porter, V. Moon, G. Law, B. Bruggemann, D. Wilcox, R. Angles.
THIRD ROW: B. Beers, E. Daugherty, E. Folk, P. Dauterman.

TRACK

FIRST ROW: C. Zuelzke, C. Bauman, R. Hutchins, R. Lowe, G. Law, J. Cotter, D. Peeler, S. Strausbaugh, C. Jackson, D. Goshe, M. Martin, C. Underwood, B. Jackson, J. Richards, D. Leathers, P. Herbert, D. Fruth, C. Lowery, J. Crow.
SECOND ROW: B. Lee, J. Baxter, C. Brant, J. Kinshaw, B. Groves, G. Flechtner, J. Brickles, J. Smolik, C. Peggs, B. Beers, D. Sprow, J. Machir, W. True, D. Tate, B. Perry, J. Opperman, S. Gair, J. Burke, D. Carr, S. Stearns, J. Murphy, T. Rinehart, E. Folk.

Music

CHOIR

FIRST ROW: M. Schmidt, S. Baker, B. Painter, S. Bates, P. Dauterman, J. Hill, S. Porter, J. Rouse, M. Kooken, P. Bennett, R. Davison, B. Richards, B. Clark, L. May, G. Willoby, S. Seiple, B. Barton.

SECOND ROW: C. Payne, B. Burch, B. Molter, E. Dillon, V. Carter, H. Mann, J. Huth, L. Bauer, G. Turner, E. Scott, V. Schultz, R. Dye, V. Jackson, J. Stoudinger, P. Smith, M. Phillips, M. Buckingham, M. Jones.

THIRD ROW: C. King, J. Warner, J. Pennell, D. Davis, J. Zemer, B. Stearns, D. Basehore, C. Schmidt, D. Fruth, D. Brenner, J. Emerson, P. Snyder, B. Mansfield, P. Nusser, J. Schultz, D. Perrine, J. Knepper, M. Stainbrook, J. Marietta.

FOURTH ROW: C. Zumpft, J. Harris, J. Lambright, B. Perry, B. Dunfee, B. Powell, G. Shiflet, A. Kiser, C. Underwood, D. Gee, C. Stagger, E. Benninghoff, D. Rangeler, B. Koester, R. Lee, G. Burkhart, B. Kroetz, T. Mills, S. Hutchins, M. Fruth, N. Cameron.

CHORUS

SOPRANOS

FIRST ROW: S. Hartman, V. Schultz, M. Rathburn, M. Walters, M. Arwood, M. Stainbrook, E. Scott, G. Willoby, S. Seiple, M. Phillips, N. Wells, . Davison, L. May, J. Peters.
SECOND ROW: R. Davison, N. Cameron, M. Fruth, J. Davis, B. Atha, E. Baird, J. Ash, M. Jones, J. Marietta, M. Buckingham, V. Jackson, J. Degan, P. Bennett.
THIRD ROW: P. Smith, J. McNutt, C. Sheets, B. Patterson, M. Post, J. Stoudinger, P. Baker, J. Charles, M. Snyder, C. Decker, B. Richards, B. Clark.

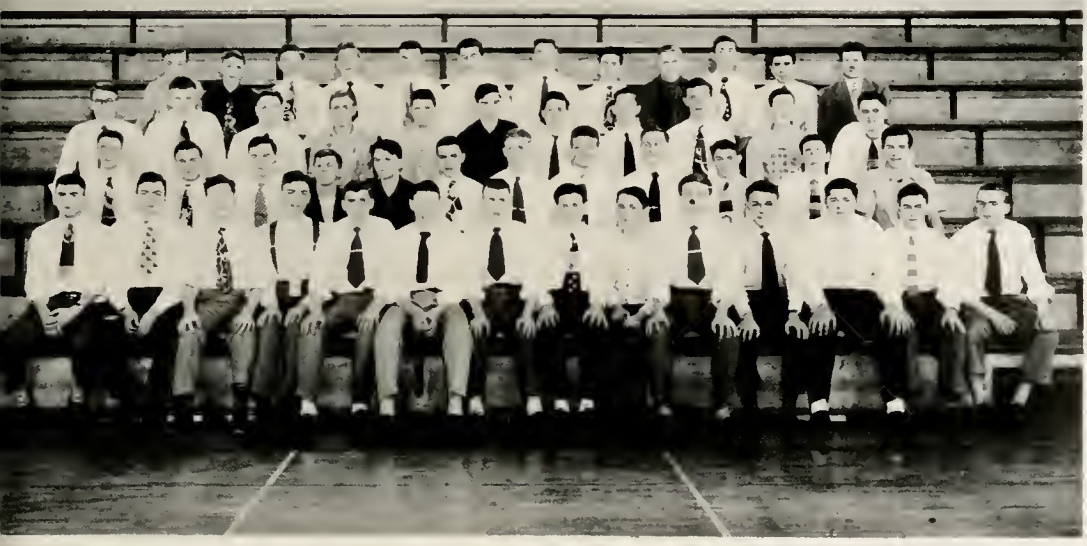

TENORS AND BASSES

FIRST ROW: J. Knepper, B. Hanley, C. Mosier, D. Rangeler, J. Lambright, G. Shiflet, A. Kiser, C. Schmidt, B. Mansfield, D. Brenner, S. Hutchins, B. Dunfee, D. Perrine, B. Kroetz.
SECOND ROW: B. Lee, J. Emerson, L. Jones, D. Stein, G. Myers, D. Gee, B. Stearns, B. Perry, T. Mills, D. Davis, J. Zemer, C. King.
THIRD ROW: P. Nusser, J. Kinshaw, C. Zumpft, J. Broyles, C. Stagger, B. Powell, P. Snyder, G. Burkhart, J. Harris, W. Roose, J. B. Warner.
FOURTH ROW: B. Swinehart, C. Zuelzke, K. Parsell, B. Basinger, D. Fruth, B. Koester, L. Haver, J. Schultz, J. Kingery, E. Benninghoff, J. Pennell, Mr. Middleton.

ALTOS

FIRST ROW: J. Hill, L. Yenser, Woodland, J. Somers, E. Dillon, C. Payne, S. Baker, W. Souder, S. Bates, L. Fraver, J. Fruth, J. Claypool, L. Bauer, . Turner, V. Carter, S. Porter.
SECOND ROW: R. Banks, J. Wilson, P. Williams, J. Vogel, . Chamberlain, D. Hattendorf, . Barnett, E. Lanning, N. Banks, J. Rouse, M. Kooken, . Zeigler, V. Parsell.
THIRD ROW: B. Woodley, H. Lewis, S. Clary, D. Wallace, . Stevenson, J. Beach, B. Painter, A. Tsantles, E. Thompson, B. Tate, K. Lewis, B. Molter, L. Reidling, M. Schmidt.
FOURTH ROW: B. Burch, J. Hill, H. Mann, P. Dauterman, . Wolfarth, J. Snyder, D. Johnston.

GIRLS' GLEE

FIRST ROW: C. Payne, S. Baker, B. Painter, S. Bates, P. Dauterman, J. Hill, S. Porter, J. Rouse, Mr. Middleton, M. Kooken, P. Bennett, R. Davison, B. Richards, B. Clark, L. May, S. Seiple, B. Barton, E. Baird.
SECOND ROW: M. Schmidt, B. Burch, B. Molter, L. Reidling, E. Dillon, M. Rathburn, H. Mann, J. Huth, J. McNutt, G. Turner, E. Scott, V. Schultz, P. Dye, J. Peters, J. Stoudinger, P. Smith, V. Jackson, G. Willoby, M. Buckingham.
THIRD ROW: J. Wilson, J. Degan, S. Hartman, P. Baker, V. Carter, M. Arwood, L. Bauer, W. Souder, J. Ash, M. Phillips, J. Snyder, M. Snyder, M. Fruth, N. Cameron, M. Stainbrook, J. Marietta.

ACCOMPANISTS
Jeanette Peters, Gwen Turner, Lou Ellen Bauer, Jim Murphy, Bill Mansfield.

GIRLS' TRIO
Sue Porter, Beverly Clark, Betty Barton.

BOYS' QUARTET

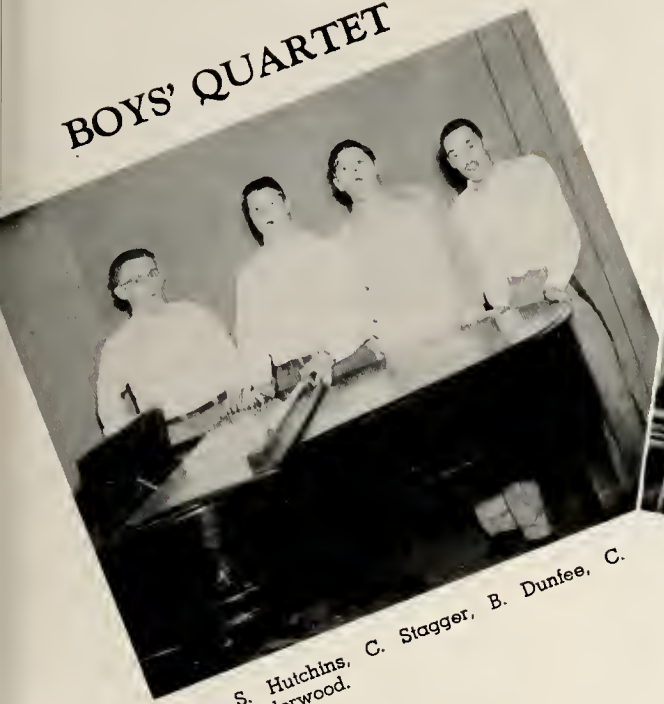

S. Hutchins, C. Stagger, B. Dunfee, C. Underwood.

MIXED OCTET

FRONT ROW: B. Powell, D. Brenner, D. Rangeler, G. Shiflet.
BACK ROW: B. Richards, P. Smith, L. Reidling, V. Carter.

BOYS' GLEE

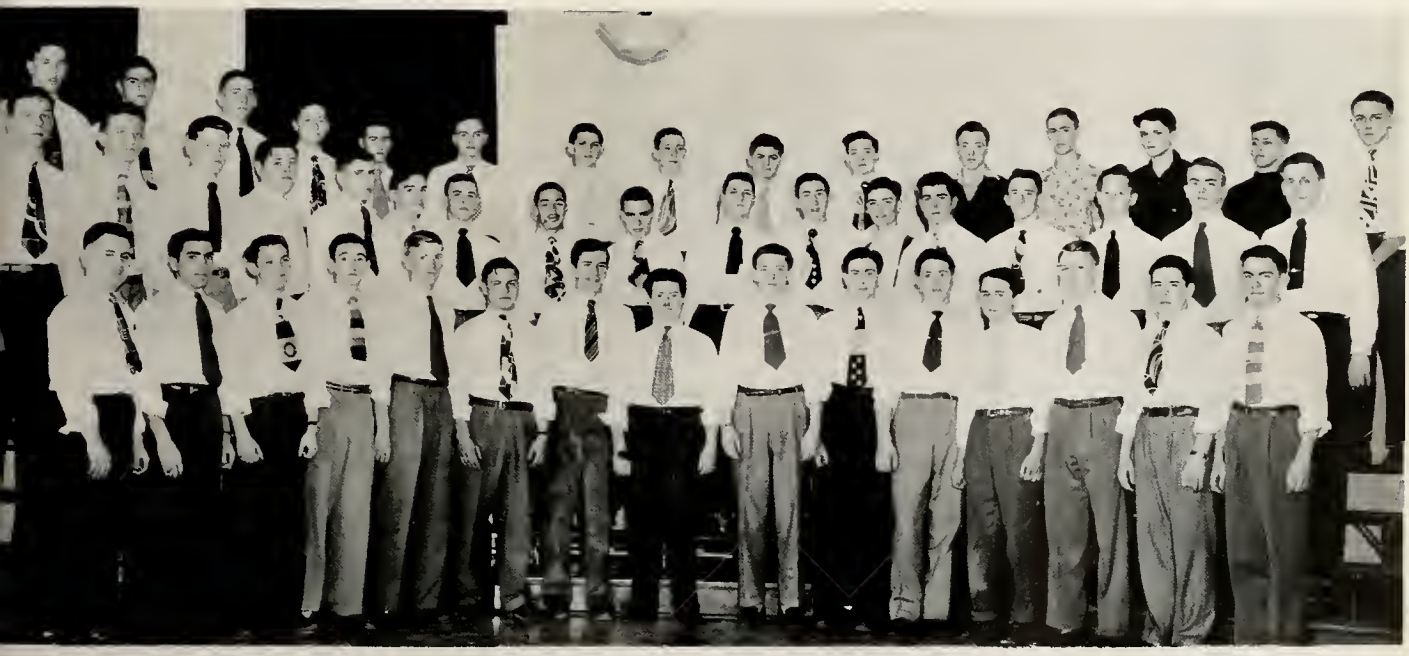

FIRST ROW: J. B. Warner, J. Pennell, D. Davis, J. Zemer, B. Stearns, J. Emerson, C. King, Mr. Middleton, D. Brenner, C. Schmidt, P. Snyder, B. Mansfield, P. Nusser, J. Schultz, D. Perrine.

SECOND ROW: J. Harris, B. Perry, G. Shiflet, B. Dunfee, J. Lambright, B. Powell, A. Kiser, C. Underwood, D. Gee, C. Stagger, E. Benninghoff, D. Ranger, B. Koester, B. Lee, G. Burkhart, B. Kroetz, T. Mills.

THIRD ROW: C. Zumpft, D. Jacoby, L. Haver, C. Mosier, N. Might, L. Jones, G. Shutt, W. Roose, F. Sprow, P. Herbert, B. Swinehart, J. Broyles, G. Myers, D. Stein, S. Hutchins.

NAUGHTY

MARIETTA

CAST

Lieutenant Governor Grandet..... ..... Carl Stagger
Florenze..... John Pennell
Etienne Grandet.....Dwight Rangeler
Adah.....Betty Lou Barton
Captain Richard Warrington..... ..... Gordon Shiflet
Marietta..... Beverly Clark
Silas O'Hara.....Shelby Hutchins
Lizette..... Pat Smith
Rudolfo..... Allen Kiser
Sir Harry Blake.....Jack Lambright
Nanette..... Sue Porter
Felice.....Lou Ellen Bauer
Fanchon.....Mary Lou Stainbrook
Graziella..... Verna Schultz
Night Watchman.....J. B. Warner
First Pirate.....Paul Nusser
Second Pirate.....Bill Stein
Indian..... Bob Perry
Knife Grinder.....Jim Schultz
Marionettes.....Rose Ann Middleton
Nancy Middleton
Town Crier.....Bill Stearns

Director—Mr. James Middleton

MARCHING BAND

DIRECTOR
Richard Downs
DRUM MAJOR
Dwight Rangeler

DRUM MAJORETTES

LEFT TO RIGHT: Jackie Degan, Eleanor Scott, Nancy Haylett, Joann Claypool, Evelyn Baird.

CONCERT BAND

FIRST ROW: H. McClellan, L. Vitt, J. Bise, C. Peggs, T. Matz, R. Reinhard, P. Thompson, D. Rangeler, R. Segner, J. Dicken, M. Fruth, S. Porter, B. Richards, C. Barnes, G. Hessey, M. Reiss.

SECOND ROW: J. Dauterman, M. Beers, R. Ridge, D. McClung, B. Hauser, G. Mansfield, D. Dalton, C. Firestine, P. Bennett, J. Hiser, B. Phipps, B. Williams, J. Bartchlet, M. Miller, B. Mansfield, B. Clark, R. Burke, J. Rowan, D. Perrine, S. Bates.

THIRD ROW: J. Porter, S. Leuck, W. Dillon, N. Wells, N. Knisely, B. Statler, R. Loe, C. Cook, J. Murphy, D. Clark, B. Dauterman, J. Kisabeth, P. Herbert, R. Hottenstein, J. Broyles, C. Stagger, D. Carr, T. Link, K. Parsell, J. Gregory, E. Benninghoff.

FOURTH ROW: Mr. Downs, D. Buchholtz, L. Wade, T. Arwood, S. Hutchins, J. Richards, L. Caldwell, E. Harrold, P. Snyder, C. Zumpft, J. Snyder, B. Perry, J. Hiser, D. Leathers, J. Earl, B. Koester, D. Basehore, D. Spooner, C. Underwood.

CLARINET QUARTET

LEFT TO RIGHT: T. Link, D. Rangeler, B. Koester, D. Perrine.

PEP BAND

FIRST ROW: E. Harrold, T. Matz, T. Link, S. Porter, S. Bates, S. Hutchins, D. Buchholtz, R. Loe.
SECOND ROW: C. Zumpft, D. Spooner, D. Basehore, D. Perrine, B. Koester, J. Kisabeth, J. Rowan, R. Burke, J. Gregory, E. Benninghoff, J. Snyder.

BRASS CHOIR

FIRST ROW: J. Bise, C. Peggs, T. Matz, R. Reinhard.
SECOND ROW: E. Harrold, B. Mansfield, R. Burke, J. Rowan, J. Gregory.
THIRD ROW: C. Zumpft, D. Basehore, P. Snyder, D. Spooner, E. Benninghoff, C. Underwood, J. Snyder.

FLUTE QUARTET

LEFT TO RIGHT: J. Dicken, M. Fruth, S. Bates, S. Porter.

ORCHESTRA

FIRST ROW: C. Smith, B. Phipps, M. Foster, C. Restemeyer, L. Luckey, K. Rausch, D. Reiss, D. Reeve, P. Dible, S. Mansfield, J. Richard, C. Lusk, N. Thompson, R. Gambel.
SECOND ROW: C. Zumpft, D. Spooner, V. Parsell, L. Graham, S. Seiple, S. Leuck, S. Bates, V. Carter, B. Clark, P. Baker, M. Fruth, J. Dicken, S. Porter, R. Segner.
THIRD ROW: D. Buchholtz, T. Arwood, S. Hutchins, K. Parsell, C. Underwood, T. Matz, R. Reinhard, J. Bise, N. Wells, J. Kisabeth, J. Porter, R. Burke, T. Link, D. Perrine, J. Gregory, J. Snyder.
FOURTH ROW: D. Rangeler, E. Benninghoff, B. Koester, Mr. Downs.

DANCE BAND

FIRST ROW: D. Buchholtz, B. Clark, N. Wells, R. Burke, T. Matz, R. Loe.
SECOND ROW: J. Kisabeth, P. Herbert, C. Underwood, D. Clark, D. Spooner, J. Gregory, D. Basehore, T. Link.

PIT AND SALON ORCHESTRA

FIRST ROW: B. Clark, S. Porter, V. Carter, C. Zumpft, S. Seiple, L. Graham, V. Parsell.
SECOND ROW: D. Buchholtz, J. Bise, S. Bates, R. Segner, D. Perrine, B. Koester, J. Kisabeth, E. Benninghoff, J. Snyder.

Dramatics

ALL-SCHOOL PLAY

JUNE MAD

CAST

Penny Wood.....Lou Ellen Bauer
Chuck Harris.....Norman Might
Mrs. Wood.....Pat Holcomb
Elmer Tuttle.....Dwight Rangeler
Dr. Wood.....J. B. Warner
Effie..... Geneva Willoby
Milly Lou.....Sally Seiple
G. Mervin Roberts.....Dick Payne
Roger Van Fleck....Shelby Hutchins
Mr. Harris.....Carl Mosier
Shirley Wentworth.....Pat Bennett
Ralph Wentworth.....Carl Stagger
Julie Harris.....Pat Smith

SENIOR CLASS PLAY

YOU CAN'T TAKE IT WITH YOU
Director—Miss Kathleen Fravel
CAST

Penny..... Pat Smith
Essie.....Lou Ellen Bauer
Rheba..... Barbara Burch
Paul..... Dick Payne
Mr. De Pinna.....Don Groves
Ed..... Eugene Benninghoff
Donald..... Nils Woodley
Grandpa.....Jim Bob Warner
Alice..... Wanda Souder
Henderson..... Jim Cotter
Tony..... Dale Jacoby
Kolenkhov..... John Pennell
Gaty..... Geneva Willoby
Mr. Kirby.....Larry Haver
Mrs. Kirby.....Pat Holcomb
Olga..... Gwen Turner
Three Men.....Bob Hanley
Bill Stein
Howard Dieter

JUNIOR CLASS PLAY

SEVEN KEYS TO BALDPATE

Director—Miss Kathleen Fravel

CAST

Elijah Quimby.....Dick Gee
Mrs. Quimby.....Joretta Snyder
William Magee.....Shelby Hutchins
John Bland.....Paul Nusser
Mary Norton.....Delzie Johnston
Mrs. Rhodes.....Patty Dauterman
Peters..... Don Graft
Myra Thornhill.....Eleanor Scott
Lou Max.....Alan Kiser
Jim Cargan.....Dwight Rangeler
Thomas Hayden.....Bob Powell
Jiggs Kennedy.....Carl Stagger
Owner of Baldpate.....Dick Brenner
Cops..... John Huff
Eddie Harrold

ONE ACT PLAYS

THE PERFECT GENTLEMAN
Director—Gwen Turner
CAST

Robert Ames.....Jim Zemer
Mrs. Ames.....Nancy Cameron
Margaret Ames.....Cynthia Payne
Alicia Ames.....Sue Hartman
Mr. Crawford.....Bob Basinger

EVENING STAR
Director—Lucy Ann May
CAST

Lotta Mitchell.....Eleanor Scott
Ann Alexander.....Virginia Carter
Christopher Bishop.....Carl Stagger
Tyrone De Vonde.....Dick Gee
Thais Allen.....Shirley McFadden
Viola Walker.....Beverly Richards
Erik De Mille.....Bob Powell
Tim Murphy.....Dwight Rangeler
Mamie..... Nancy Haylett
Celeste..... Edna Ibarra

TIME FOR EVERYTHING
Director—Jim Bob Warner
CAST

Alexander Hollis.....Dale Jacoby
Faith Hollis.....Sue Porter
George Hollis.....Norman Might
Mary Hollis.....Betty Lou Barton
Mr. Mullins.....Jack Lambright
Mrs. Mullins.....Marilynn Schmidt
Robinowitz..... Bill Stein
O'Toole..... Laurence Haver
Mr. Gates.....Dick Payne

THE LIFE O' THE PARTY
Co-Directors—Pat Halcomb, John Pennell
CAST

Wilbur..... Gordon Mansfield
Betty Lou.....Sharon Anderson
Connie..... Joan Dicken
Mrs. Maxwell.....Alice Brown
Mr. Maxwell.....Bill Bruggemann
Burnadine Smith.....Nadene Matthews
Mary Brown.....Jane Bender
Judy Martin.....Cheryl Firestine
Jack..... Dick Clark
Bob..... Duane Stroman
Frank..... Joe Porter
Cliff..... David Carr

BEHIND THE
SCENES

Activities

ANNUAL STAFF

Editor.....Lou Ellen Bauer

Assistant Editor....Eugene Benninghoff

Junior Editor.....Dick Brenner

Literary Editor.....Mary Alyce Jones
Assistant Literary Editor.....Marilynn Schmidt
Advertising Editor.....Bob Kroetz
Assistant Advertising Editor.....Carl Mosier
Circulation Editor.....Pat Smith
Assistant Circulation Editor.....Jim Slosser

Business Committee.....Lila Mae Fraver
Marilyn Snyder
Phyliss Blackford
Business Adviser.....Miss Mack
Circulation Adviser.....Miss Sponsler
Literary Adviser.....Miss Moore

LITERARY COMMITTEE

FIRST ROW: J. B. Warner, G. Turner, G. Willoby, M. Jones, M. Schmidt, J. Huth.
SECOND ROW: S. Bates, J. Marietta, M. Buckingham, W. Souder, O. Yates.

ADVERTISING COMMITTEE

FIRST ROW: F. Raymont, B. Hanley, C. Mosier, B. Kroetz, D. Payne.
SECOND ROW: B. MacDonald, C. Barnes, R. Segner, M. Arwood, M. Stainbrook.

CIRCULATION COMMITTEE

FIRST ROW: D. Groves, J. Slosser, J. Cotter, P. Smith, P. Holcomb, N. Charles, S. Porter.
SECOND ROW: B. MacDonald, R. Banks, L. May, D. Davis, M. Tribby, B. Slayter, M. Hathaway.
THIRD ROW: J. Stoudinger, B. Painter, M. Post, B. Patterson M. Walters, M. Rathburn, B. Burch.

JOURNAL STAFF

FIRST ROW: E. Ibarra, J. Huth, L. Bauer, M. Snyder, W. Souder, G. Willoby, S. Hartman.
SECOND ROW: J. Shumaker, J. Snyder, D. Johnston, J. Zemer, D. Brenner, O. Yates.

CO-EDITORS
Jim Bob Warner, Gwen Turner.

ADVISER
Miss Barbara Moore

JOURNALISM CLASS

FIRST ROW: L. Bauer, E. Ibarra, V. Richard, E. Scott, S. Seiple, V. Carter, J. Shumaker, K. Willison, P. Dauterman.
SECOND ROW: O. Yates, D. Johnston, S. Hartman, J. Claypool, J. Huth, S. Bates, W. Souder, G. Willoby, G. Turner.
THIRD ROW: M. Fox, J. Hill, J. B. Warner, J. Zemer, D. Brenner, R. Gee, M. Snyder, J. Snyder.

STUDENT COUNCIL

FIRST ROW: C. Schmidt, M. Doe, J. Gregory, S. Seiple, S. Gary, J. Housely, G. Hessey.
SECOND ROW: C. Lanning, S. Burkhart, M. Jones, P. Smith, J. Dauterman, D. Conley, C. Jackson.
THIRD ROW: J. Woodland, H. Little, D. Davis, D. Spooner, J. Porter.
FOURTH ROW: L. Lawson, J. Tucker, T. Mills, D. Brenner, C. Underwood, D. Tate, N. Might.

STUDENT COUNCIL OFFICERS

President..... Carlos Jackson
Vice-President..... Charles Underwood
Secretary..... Janet Gregory
Treasurer..... Pat Smith

MAGAZINE CAMPAIGN

Y-TEENS

RED TRIANGLE

FIRST ROW: V. Schultz, B. Painter, K. Lyons, J. Charles, J. Hill, S. Bates, S. Baker, S. Hartman, V. Carter.
SECOND ROW: S. Purkey, L. Reidling, M. Arwood, D. Hattendorf, B. Thompson, G. Horner, N. Peyton, M. Buckingham.
THIRD ROW: J. Degan, M. Jones, J. Davison, J. Davis, N. Charles, W. Shultz.

OFFICERS

FIRST ROW: Pat Smith, Marilyn Snyder, Geneva Willoby, Lila Mae Fraver.
SECOND ROW: Ruth Segner, Barbara Burch, Wanda Souder, Gwen Turner.
THIRD ROW: Lou Ellen Bauer, Susan Bates.

ADVISERS

Kathleen Fravel, Ernestine Weidemann, Luella Moss.

WHITE TRIANGLE

FIRST ROW: D. Romig, D. Johnston, L. Thompson, M. Post, B. Patterson, L. Bauer, G. Willoby, D. Hillier, S. Porter, E. Ibarra.
SECOND ROW: V. Kreais, J. Snyder, M. Brink, K. Earlie, E. Baird, E. Lanning, R. Davison, P. Baker, J. Woodland, D. Fout.
THIRD ROW: S. Seiple, M. Tribby, J. Marietta, L. May, J. Peters, B. Dixon, N. Beers, H. Lewis.

BLUE TRIANGLE

FIRST ROW: V. Richards, J. Somers, N. Cameron, P. Bennett, G. Turner, J. Huth, P. Smith, P. Holcomb, N. Haylett, H. Mann.
SECOND ROW: P. Baker, K. Myers, N. Herbert, M. Yates, N. Bomer, D. Musser, L. Ault, J. Hathaway, D. Davis, B. Molter.
THIRD ROW: D. Wallace, L. Yenser, J. Krantz, J. McNutt, N. Wells, V. Jones, A. Tsantles, M. Reinhard.

PURPLE TRIANGLE

FIRST ROW: B. Woodley, J. Dickson, L. Page, B. Burch, H. Page, C. Banks, E. Floyd.
SECOND ROW: R. Baker, E. Baker, V. Jackson, B. Tate, K. Lewis, J. Wilson, R. Banks.

SILVER TRIANGLE

FIRST ROW: J. Hill, K. Willison, C. Wolfarth, W. Souder, L. Fraver, S. McFadden, B. Richards, B. Clark, D. Barnett.
SECOND ROW: B. Stevenson, J. Tannyhill, G. Keefe, P. Blackford, J. Rouse, N. Banks, S. Clary, M. Fruth.
THIRD ROW: B. Atha, J. Ash, C. Barnes, M. Elsea.

GOLD TRIANGLE

FIRST ROW: B. Reinhart, D. Waltermyer, M. Haynes, P. Dull, J. Wagner, E. Dillon, R. Segner, M. Phillips, J. Zeigler, C. Sheets.
SECOND ROW: J. Stoudinger, M. Stainbrook, M. Snyder, M. Post, M. Schmidt, E. Scott, C. Merrit, G. Mogart, P. Dauterman.
THIRD ROW: D. Wyans, D. Geyer, V. Parsell, B. MacDonald, C. Payne, J. Claypool, M. Fox, J. Beach, L. Hale.

HI-Y

SENIOR OFFICERS

Adviser..... Mr. Seikeres
President..... Bob Gillett
Vice-President..... Jim Cotter
Sec.-Treas..... Bob Gillespie
Chaplain..... Norman Might

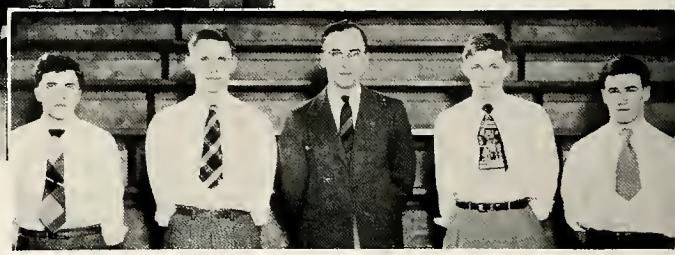

SENIOR CHAPTER

FIRST ROW: E. Benninghoff, J. Slosser, D. Groves, C. Mosier, J. Lambright, B. Gillett, G. Shiflet, D. Buchholtz, D. Payne, B. Kroetz, N. Might, L. Jones.
SECOND ROW: H. Dieter, D. Lewis, J. Shatzer, N. Woodley, J. Cotter, D. Jacoby, J. Warner, J. Emerson, J. Pennell, C. Jackson, B. Dunfee.
THIRD ROW: M. Martin, J. Pierce, R. Pastorius, J. Reinhard, F. Jordan, B. Lee, B. Hanley, B. Madden, E. Daughtery, G. Sheridan, D. Foltz, B. Gillespie.

THETA PSI HI-Y

FIRST ROW: J. Huff, J. Harris, P. Herbert, E. Harrold, D. Brenner, S. Hutchins, D. Gee.
SECOND ROW: J. Earl, D. Gonyer, D. Graft, E. Cooper, D. Beck, R. Haase, C. Hess, J. Broyles.
THIRD ROW: L. Echelberry, D. Danner, J. Cook, W. Harden, D. Fout.

JUNIOR OFFICERS

Adviser..... Fred Beachler
President..... Lyn Echelberry
Vice-President..... Dick Brenner
Sec.-Treas..... Dick Danner
Chaplain..... Eddie Harrold

OFFICERS

President..... Don Sanders
Vice-President..... Jim Munger
Secretary..... Don Perrine
Chaplain..... Dwight Rangeler

OMEGA HI-Y

FIRST ROW: D. Sanders, D. Peeler, A. Kiser, D. Perrine, D. Rangeler, B. Powell, P. Nusser.
SECOND ROW: D. Rhude, C. Stagger, F. Sprow, D. Vogel. M. Moon, T. Link, B. Stearns, J. Munger.

TRI-DELTA HI-Y

FIRST ROW: J. Burke, B. Basinger, K. Parsell, J. Zemer, D. Leathers, B. Perry, T. Mills, B. Koester.
SECOND ROW: J. Kinshaw, J. Crow, R. Might, R. Shumaker, J. Yockey, C. Schmidt, C. Zuelzke, D. Davis.
THIRD ROW: G. Flechtner, R. Hutchins, C. Zumpft, G. Schutt.

OFFICERS

Adviser..... Mr. Van Sant
President..... Bob Basinger
Vice-President..... Jim Zemer
Chaplain..... Terry Mills
Secretary..... Charles Zumpft

NATIONAL HONOR

NEW MEMBERS

FIRST ROW: P. Blackford, P. Smith, W. Souder, M. Snyder, B. Zeigler, M. Schmidt.
SECOND ROW: J. Marietta, M. Buckingham, S. Bates, V. Carter, B. Clark, C. Wolfarth.
THIRD ROW: D. Jacoby, D. Rangeler, B. Zuern, D. Payne, D. Brenner, S. Hutchins, D. Perrine, E. Benninghoff.

OLD MEMBERS

FIRST ROW: G. Turner, D. Hillier, L. Bauer, M. Jones.
SECOND ROW: J. Warner, Miss Rubel, C. Mosier, L. Fraver.

LIBRARY STAFF

FIRST ROW: B. Slayter, V. Parsell, G. Horner, J. Hill, D. Davis, L. Fraver, M. Snyder, L. Reidling, K. Willison, J. Zeigler, C. Sheets.
SECOND ROW: K. Myers, N. Herbert, E. Dillon, E. Thompson, D. Fout, P. Blackford, L. May, J. Marietta, N. Peyton, J. Charles, P. Holcomb.
THIRD ROW: G. Morgart, J. Tannyhill, E. Searles, J. Woodley, A. Tsantles, C. Wolfarth, J. Shumaker, C. Henry, B. Jordan, M. Parsons, B. Brant
FOURTH ROW: D. Groves, B. Basinger, C Mosier, J. King.

LAMBDA SIGMA

FIRST ROW: V. Kreais, J. Hill, J. Davison, C. Decker, N. Wells, V. Schultz, L. Reidling, C. Barnes, D. Hillier, B. Barton.
SECOND ROW: L. Bauer, D. Hattendorf, J. Davis, B. Molter, G. Keefe, P. Blackford, M. Snyder, L. Fraver, M. Buckingham, J. Huth, M. Jones.
THIRD ROW: S. McFadden, J. Tannyhill, J. Marietta, P. Holcomb, P. Smith, J. Peters, D. Davis, S. Bates, W. Souder.

OFFICERS

Advisers.....Miss Bixel, Miss Seible
President.....Mary Alyce Jones
Vice-President..... Mildred Buckingham
Secretary-Treasurer..... Jane Marietta
Program Chairmen.....Diane Hillier, Lillian Reidling

OFFICERS

Adviser..... Mr. Showkeir
President.....Jim Bob Warner
Vice-President.....Lucy Ann May

OMICRON LAMBDA

FIRST ROW: N. Cameron, J. Hill, S. Seiple, J. Snyder, V. Carter, E. Scott, G. Willoby, G. Turner.
SECOND ROW: L. May, M. Fruth, P. Dauterman, D. Johnston, J. Charles, J. Zeigler, H. Mann.
THIRD ROW: R. May, C. Stagger, D. Rangeler, J. Warner.

GIRLS' ATHLETIC ASSOCIATION

FIRST ROW: V. Jones, M. Etzinger, J. Rouse, C. Sheets, G. Horner, E. Baird, K. Willison, M. Beeson, E. Lanning, N. Payton, N. Banks.
SECOND ROW: P. Bennett, B. Woodley, A. Harris, D. Barnett, S. Dominque, P. Williams, J. Vogel, W. Shultz, B. MacDonald, D. Davis, A. Jeakle.
THIRD ROW: J. Wagner, E. Rasp, P. Dull, D. Waltermire, C. Lewis, B. Tate, H. Page, V. Jackson, R. Banks, E. Baker, J. Wilson.
FOURTH ROW: A. Tsantles, M. Post, J. Ash, B. Patterson, B. Wolfelt, P. Nusser, D. Geyer, N. Charles, B. Painter, V. Thompson.

OFFICERS

Adviser..... Miss Ellis
President..... Pat Nusser
Vice-President..... Nancy Charles
Secretary..... Mary Post
Treasurer..... Betty Patterson
Sports Manager.....Barbara Wolfelt

FUTURE ARTISTS OF AMERICA

FIRST ROW: Mr. Suter, E. Baird, D. Hillier, B. Richards, A. Harris, M. Fox, S. Baker, N. Charles, A. Brown.
SECOND ROW: D. Lewis, B. Powell, J. Huff, R. May, E. Lawton, E. Stevenson, J. Crow, J. Riggs, H. Lewis.
THIRD ROW: S. Beers, C. Lanning, S. Clary, C. Henry, D. Geyer, G. Keefe, P. Bennett, E. Lanning, J. Hicks, L. Risser.
FOURTH ROW: M. Etzinger, H. Page, B. Barnes, C. Colwell, M. Greene, N. Adams, J. Bender, J. Twells, D. Stroman, T. Billiard.

OFFICERS

Adviser..... Mr. Suter
President..... Bob Powell
Secretary..... Alice Harris
Treasurer..... Jack Riggs
Program Chairman.....Diane Hillier

FUTURE TEACHERS OF AMERICA

IRST ROW: J. Hill, E. Dillon, D. avis, W. Souder, M. Snyder, M. nes, G. Turner.
ECOND ROW: L. Yenser, M. Buck-igham, C. Barnes, P. Blackford, L. lay, B. Thompson.
HIRD ROW: Miss Eger, Miss Lim-ird, Mrs. Weidemann, D. Rangeler, . Foltz, J. Riggs.

OFFICERS

dvisers..... Miss Limbird
Miss Eger
Mrs. Weidemann
resident.....Wanda Lou Souder
ice-President..Mildred Buckingham
ecretary..... Phyllis Blackford
reasurer..... Jack Riggs
rogram Chr.....Mary Alyce Jones

FUTURE RETAILERS OF OHIO

FIRST ROW: Miss Mack, M. Walters, M. Rathburn, M. Tribby, B. Slayter, B. Painter.
SECOND ROW: B. Rinehart, E. Harris, V. Knierim, L. Jay, M. Huffman, N. Bomer, D. Lewis.

OFFICERS

Adviser..... Miss Mack
President..... Dick Lewis
Vice-President..... Betty Painter
Secretary..... Betty Rinehart
Treasurer..... Vivian Knierim
Reporter..... Neva Bomer
Social Chairman.....Mary Huffman

FUTURE HOMEMAKERS OF AMERICA

IRST ROW: Mrs. Wheeler, M. Wal-ers, L. Jay, M. Hulfman, E. Thomp-on, B. Stevenson, E. Searles, N. eers.
ECOND ROW: H. Lewis, E. Harris, . Knierim, N. Bomer, S. Purkey, J. ranz, D. Wallace.
HIRD ROW: S. Clary, D. Fout, B. hompson, M. Yates, J. Hathaway, . Ault, P. Williams.

OFFICERS

dviser..... Mrs. Wheeler
resident..... Mary Huffman
ice-President..... Donna Musser
ecretary..... Leona Jay
reasurer..... Annabelle Jeakle
arliamentarian...Shirley Dominque

CAFETERIA STAFF

LEFT TO RIGHT: F. Jordan, J. Huff, Mrs. Jones, Mrs. Damon, D. Fout, G. Horner, T. Rinehart, J. Wagner, L. Jones, R. Lee, B. Rinehart (Absent).

STUDENT NURSES

FIRST ROW: G. Keefe, D. Davis, B. MacDonald, G. Willoby, B. Molter.
SECOND ROW: B. Burch, N. Charles, M. Arwood, P. Holcomb, J. Marietta.

PROJECTION CLUB

FIRST ROW: F. Bostic, E. Daughtery, D. Graber, P. Herbert, B. Duffy.
SECOND ROW: Mr. Van Sant, G. Deckard, D. Brenner, D. Payne, B. Stearns, C. Hess, P. Davis.
THIRD ROW: B. Stein, G. Kinney, P. Dauterman, C. Schmidt, D. Schultz.

TRAFFIC PATROL

FIRST ROW: C. Stagger, B. Duffy, P. Herbert, J. Dillon, D. Groves.
SECOND ROW: D. Vogel, J. Lambright, K. Parsell, J. Marvin.
THIRD ROW: G. Davis, G. Kinney, D. Yoder, Mr. Nixon, D. Basehore, J. Kingery.
FOURTH ROW: D. Miller, F. Raymont, J. Emerson, Z. Zuern, R. Hasse.

LAST WILL AND TESTAMENT OF THE CLASS OF '49

As the Seniors of Fostoria High School go out into the big bad world of tomorrow, they leave their most cherished possessions and memories to their successors.

We, the class of '49, being of sound mind and of our own free will, do bequeath the following properties and assets to the following persons:

I, MARY ALICE ARWOOD, will my long walk to school to Dorothy Hattendorf.

I, ROSE ANN BANKS, will to Cathie Lewis and Barbara Tate my study halls . . . not for loafing, either.

I, CAROL BARNES, will my driving ability to Sally Seiple.

I, BETTY LOU BARTON, will my ability to argue with Mr. Middleton to Beverly Clark.

I, SUSAN BATES, will my plaid glasses to anyone who can't see Mrs. Willard's writing.

I, LOU ELLEN BAUER, will my temper, headaches, general "cussings", and midnight deadlines for the '50 Annual to Dick Brenner.

I, EUGENE BENNINGHOFF, leave all of my girl friends to Bob Koester.

I, PHYLLIS BLACKFORD, will my Bookkeeping II book to Vera Jean Kreais.

I, NEVA BOMER, will my big brown eyes to Mary Ann Beeson.

I, CHARLES BRANT, leave my anti-social ways to Eugene Kinney.

I, DWIGHT BUCHHOLTZ, will my dancing ability to Dick Danner.

I, MILDRED BUCKINGHAM, will all of my knitting needles to Carolyn Wolfarth.

I, BARBARA BURCH, do hereby will to Betty Burch and Juanita Wilson all the valuables in my locker.

I, NANCY CHARLES, will my quiet ways to Lucille Yenser.

I, JIM COTTER, leave all of my girls and loving to Lynn Echelberry.

I, EVERETT DAUGHERTY, will my wrestling ability to "gorgeous" George Flechtner.

I, DARLENE DAVIS, leave all of my basketball ability to Patty Dauterman.

I, HOWARD DIETER, leave my center position on the football team to Danny Goshe.

I, BOB DUNFEE, leave my bad grades to Dwight Rangeler.

I, JIM EMERSON, will my 1935 Ford to Gus Munger, my scooter to Don Stein, and my choir robe to Don Rhude.

I, DAVID FITTRO, hereby will to Bill Duffy one carton of used toothpicks.

I, DANIEL FOLTZ, will my senior desk to whoever sits there.

I, LILA MAE FRAVER, will the title "Sweater Girl" to any junior girl who wants it.

I, HAROLD FULLER, will my interest in "piano playing" to Jim Murphy.

I, DOLORES GEYER, will my unknown knowledge of chemistry to Janet Charles.

I, BOB GILLESPIE, leave my truck for hauling to Virginia Carter.

I, BOB GILLETT, will my cruel treatment of girls to Jim Cook.

I, DONALD GROVES, leave my old car to any unsuspecting person who wants it.

I, ROBERT HANLEY, bequeath my brain to Fred Sprow.

I, JIM HARDEN, leave my troubles and worries with Mr. Wolfarth to Watson Harden.

I, ETTA MAE HARRIS, will all my headaches and heartaches to Marilyn Thompson.

I, MILO HATHAWAY, leave my height to Jim Howell.

I, LAWRENCE HAVER, leave my carefree ways to Charles Hess.

I, DIANE HILLIER, leave my art ability to Marcella Kimble.

I, BOB HOGAN, being of sound mind find it necessary to keep my possessions.

I, PAT HOLCOMB, leave my acting ability to Eleanor Scott.

I, MARY HUFFMAN, leave my personality to Ruth Davison.

I, BOB HULL, will my fishing pole and worms to Eddie Harrold.

I, ILA HUNKER, will my A's in bookkeeping to Carl Stagger.

I, JOYCE HUTH, will my knitting, needles,and yarn to Nadine Wells.

I, CARLOS JACKSON, will my athletic ability to any junior boy.

I, DALE JACOBY, hereby will all of my typing ability to Delzie Johnston.

I, LEONA JAY, will my natural curly hair to Darlene Fruth.

I, ANNABELLE JEAKLE, will my ability to get around to Betty Chamberlain.

I, LAWRENCE JONES, will my attentive ways to Bob Powell.

I, MARY ALYCE JONES, will my remaining brains, if I have any left after the annual, to next year's annual staff.

I, FRANK JORDAN, leave my cafeteria job to Kenny Parsell.

I. JIM KECKLER, leave John Wolfarth to some mean shop boy.

I. GLORIA KEEFE, will my shoes to Selma Beers.

I, JERRY KNEPPER, bequeath my curly hair to Gary Thompson.

I, VIVIAN KNIERIM, bequeath my unfinished work to Joyce Beach.

I. ROBERT KROETZ, will my senior seat to Ralph Mitchell.

I, JACK LAMBRIGHT, will my football manager's job to Jim Yockey.

I, ROBERT LEE, will my brains to the densest junior in hope that they will not be too worn out to be of use.

I, DICK LEWIS, will my ability to decorate windows to Dick Gee.

I, BYRON MADDEN, will my great driving ability to Marge Post.

I, BARBARA McDONALD, leave my continued mystery stories to be read by Henrietta Mann.

I, ANNABELLE MANECKE, leave my bashful ways to all of the brazen junior girls.

I, JANE MARIETTA, bequeath my complete and well-worn chemistry workbook to all juniors desirous of same.

I, MIKE MARTIN, will my wavy hair to Shelby Hutchins.

I, LUCY ANN MAY, leave my social science book to Carol Decker.

I, NORMAN MIGHT, will my shy and bashful way with women to Jack Kingery.

I, TOM MILLER, will my mud flaps to Gib Myers.

I, BETTY MOLTER, will my big brown eyes to Jo Ann Jackman.

I, VICTOR MOON, bequeath my muscular build to my brother, Marion Moon.

I, CARL MOSIER, bequeath my knowledge of trig to Paul Herbert.

I. DONNA MUSSER, will my blue eyes to Rosemary Dye.

I, PAT NUSSER, leave my presidency of G.A.A. to the next year's president—with good luck!

I, BETTY PAINTER, will my ability to skip school without getting caught to Anne Tsantles.

I, VIRGINIA PARSELL, leave my English text to Jo Davis.

I, RAY PASTORIUS, will all of my money to the Junior Class.

I, BETTY PATTERSON, will my ability to skip school, without being caught, to Katie Lyons.

I, DICK PAYNE, bequeath my slow, careful driving to Edna Ibarra.

I, JOHN DAVID PENNELL, leave to the Junior Class, Mr. Middleton.

I, JANETTE PETERS, bequeath my sweet temper and nimble fingers to the next accompanist of choir.

I, JOHN PIERCE, will my perfect attendance record to Dean Groves.

I. SUE PORTER, will my ability to carry a tune without the aid of a bucket to Jo Ann Shumaker.

I, MARY POST, bequeath my ability to skip school, without being caught, to Val Jones.

I, ELVA MAY RASP, change my bad luck to good luck to give to Joan Vogel.

I, MARILYN RATHBURN, will my dimples to anyone in the Junior Class who thinks that he could use them.

I, FRED RAYMONT, will my roller skates to Hazel Buckingham in order that she may complete her errands more quickly around F.H.S.

I, LILLIAN REIDLING, leave my memories of experiences around F.H.S. to some bored underclassman.

I, JIM REINHARD, will my left tackle position and also my smelly shoes to Terry Mills.

I, MILDRED REINHARD, bequeath my long, blond tresses to Jane Davison.

I, VIVIAN RICHARD, bequeath my ability to drive a car to Jerry Broyles.

I, BETTY RINEHART, leave my cafeteria job to Jo Ann Wagner.

I, MARILYN SCHMIDT, will my physic's book to Tom Link.

I, VERNA SCHULTZ, will my typing ability to all my third period classmates who try so hard.

I, RUTH SEGNER, leave my grey corduroy skirt to Marlene Phillips.

I, JOHN SHATZER, will all of my love to Jo Davis.

I, GLENN SHERIDAN, leave locker No. 445 on the bottom floor to Gene Logan.

I, GORDON SHIFLET, leave my voice to Charles Underwood.

I, BETTY SLAYTER, will my height to Doris Barnett.

I, JIM SLOSSER, will my beautiful, curly hair to Bob Basinger.

I, PAT SMITH, will my freckles to Nadine Wells.

I, JEAN SNYDER, will my temper to my brother, Phillip.

I, MARILYN SNYDER, will my Y-Teen pin to Paul Gwilym Stearns.

I, WANDA LOU SOUDER, will my polka-dot kitchen curtains to Allan Kiser to use with his miraculous ability for whipping things up.

I, MARY LOU STAINBROOK, will Shirley McFadden all my best beaus.

I, BILL STEIN, will my seat in study hall to any poor, unsuspecting member of the Junior Class.

I, JANICE STOUDINGER, will my love for shows on school days to—better not say!

I, BILL SWINEHART, will my muscles to any and all anemic eighth graders.

I, JANETTE TANNYHILL, will my place on the library staff to Connie Sheets.

I, VIRGINIA THOMPSON, leave my detention to Bonna Atha.

I, MAXINE TRIBBY, will my quick temper and long recovery to Carolyn Wolfarth.

I, GWEN TURNER, will my faithful cheerleading to Sharon Anderson.

I, MARGARET WALTERS, leave my diamond to anyone who wants it.

I, JIM BOB WARNER, leave all my memories of me to all of the junior girls.

I, GENEVA WILLOBY, will my beautiful figure to Joretta Snyder.

I, BARBARA WOLFELT, will my technique to Pat Hollenbaugh.

I, NILES WOODLEY, do hereby bequeath the second seat, fourth row of the big, big study hall to some junior damsel—upon her oath to cherish and adore said seat.

I, OGLE YATES, bequeath my mop (of hair) to the janitors.

I, BETTY JEAN ZEIGLER, will my light blue eyes to someone who needs them badly for a flame.

I, BOB ZUERN, will my mechanic ability to Dave Basehore.

In witness whereof, we have hereto subscribed our names and would affix a seal, if we had one, on the 26th day of May in the year 1949.

Iben Dead
Dunat Last

NOT FINISHED, JUST BEGUN!

SEPTEMBER

7—"Hello, all you little 'chillin', glad to see you in school again!"

17—Class elections—"Who could overlook the senior study hall?"

17—It was a kickoff for our first game. Shelby 7, Redmen 13.

20—Assembly introducing our new faculty —more new faces!

24—Let's keep up this winning streak. Marion 6, Redmen 26!

27—Lambda Sigma's picnic at Roadside Park.

OCTOBER

1—Well, we did our best, Little Giants. Fremont 19, Redmen 0.

4—Y-Teen picnic at the City Park—"Did you see Casey swing that bat?"

8—First issue of the **Red and Black Journal.** Redmen scalped Port Clinton 13-0.

13—Whee, an assembly! "The Importance of Being Earnest", a play produced by the Conservatory Players from New York.

14—Oh to be a Freshman! The Clair-Tree Major's production of "Sleeping Beauty."

15—Our pep meeting surely did a whale of good—just look at that score—Tiffin 6, Redmen 57!

20—"Swing and Sway the Magazine Way" —come on kids and sell some subscriptions!

22—I wonder if Defiance will return next year? Defiance 7, Redmen 31.

27—John Williams Hughes presented an interesting lecture on India.

29—Teachers' Conference — NO school! Akron loses 6-21.

NOVEMBER

1—Assembly, Frederic Sjorbairn, pianist—"Full Moon and Full Arms" (oops, his mistake).

5—Rain, rain, go away, so our Redmen can come out to play—(but it didn't). We tie with Bowling Green, 6-6.

9—Our parents take our places at school—my, aren't they lucky?

11—"Pardon me, Sir."—"Good Sam" election.

12—Journals out. The Trojans did it again—Findlay 13, Redmen 0.

19—All-School Play, "June Mad". What a lush, red dress!

24—"The Gold Diggers' Drag"—the senior class dance.

25—Thanksgiving vacation.

30—The beginning of basketball season—lost to Shelby 50-54.

DECEMBER

3—Sandusky won't want us over there again—we won 41-32!

7—Macomber High travels down here and loses 47-35!

8—Had the famed Annual Assembly—and OURS had a chorus line!

10—Redmen drop to Columbus West 38-47.

13—Lambda Sigma's Christmas party — plenty of food for everyone!

17—Fremont shouldn't have asked us over—Fremont 30, Redmen 44.

20—Y-Teen's Christmas triangle parties.

22—Christmas assembly given by the band and choir. Bowling Green wins 50-34.

27-28—Defiance Carnival—Redmen win both games.

JANUARY

3—No more loafing! School begins again.
7—Toledo Waite should have stayed home —too bad, better luck next time!
12—Football Banquet at the National Carbon Co. Cafeteria.
12-14—Oh, those darn exams!
14—What a game—Tiffin loses by 30 points!
21—Findlay did it again—Trojans 44, Redmen 38.
28—Redmen walk over Fremont 54-29.
31—Senior sledding party—more fun, more bumps!

FEBRUARY

4—Bowling Green game, there. Bob Cats win 45-29.
5—Senior scholastic test at Tiffin.
7—Y-Teen "Dad and Me Banquet".
8—Solo elimination contest.
11—Marion can come anytime—Redmen win 44-35.
12—St. Wendelin drops tilt to Redmen 61-36.
18—Redmen down Tiffin with an easy 66-39.
19—Lima Central, there. Dragons 48, Redmen 40.
24—Junior class play, "Seven Keys to Baldpate".
25—Redmen conquer THOSE Trojans 46-42. WHAT A GAME!!

MARCH

2—Upper Sandusky loses to Redmen in tournament 70-37.
4—The Redmen are still going strong—Lima Central 46-41.
5—Tournament at Findlay—Trojans 38, Redmen 35—enough said?
6—Spring band concert.
11—Redmen lose chance to go to State—Mansfield 52, Redmen 45.
16—F.R.O. Banquet. Assembly, Mrs. Elizabeth Shumaker took us on a trip into the deep, blue sea.
18—Get out your golf clubs for it's "The Golf Ball Dance" sponsored by the junior class. The Heidelberg Choir gave us a very delightful assembly.
20-21—F.R.O. Conference at Columbus.
24-25—"Naughty Marietta" is presented by the F.H.S. choir.
24—Assembly, Mr. Fowler lectured on his world travels.

APRIL

1—Clowns and animals, gee what a maze, for it's the Y-Teen's "Circus Daze"!
2—District solo, ensemble vocal, and instrumental contest at Norwalk.
5—One-Act Play Contest.
8—Buckeye Instrumental Festival at Findlay.
9—District band, choir, and glee contest at Bascom.
11-13—The Hi-Y—Y-Teen Easter morning services.
12—"Easter Jigg", the G. A. A.'s dance. F.H.A.'s county meeting.
13—Hi-Y—Y-Teen Easter assembly.
13-19—Easter vacation.
22—At last, it's the Hi-Y Sweetheart Banquet.
23—State vocal contest at Otterbein College.
29—Buckeye Vocal Festival at Bowling Green.
30—State instrumental, solo, and ensemble contest at Capital University, Columbus.

MAY

2-6—Music week.
6—Journals out.
12—Senior class play, "You Can't Take It With You".
13—Buckeye track meet.
14—The band and choir at Capital University for state finals.
20—Senior assembly. District track meet.
22—Baccalaureate.
23—The Junior-Senior Prom.
26—Commencement—farewell F.H.S.
27—School closes.

THE AHLENIUS COMPANY

The Dependable Store

THE OHIO SAVINGS AND LOAN ASSOCIATION

for

INSURANCE SAVINGS AND HOME LOANS

Fostoria, Ohio

Compliments from

BROWN'S FOOT COMFORT

CORRECTIVE FOOTWEAR OUR SPECIALTY

113 No. Main St.

ART CLOTHES SHOP

YOUR FRIENDLY STORE

124 South Main Street Phone 2654

PETERS CLOTHING STORE

FOSTORIA'S FINEST MEN'S STORE

201 South Main Street Fostoria, Ohio

BISHOP'S SANITARY CLEANING COMPANY

CLEANING PRESSING DYEING

118 West North Street L. A. Bishop, Prop. Phone 2515

FOSTORIA LAUNDROMAT

WESTINGHOUSE EQUIPPED SELF-SERVICE LAUNDRY

Quicker — Easier — Cheaper — Better

322 North Main Street Phone 6950

COMPLIMENTS TO THE CLASS OF '49

THE FOSTORIA SERUM COMPANY

J. B. BASESHORE AND COMPANY

COAL AND BUILDERS' SUPPLIES **CHI-NAMEL PAINTS**

"OP" AUTOMATIC COAL BURNERS

Number 6667

FLOWERS FOR ALL OCCASIONS

SACKETT'S GREENHOUSE

800 N. Main

May your future be bright and prosperous!

HILL'S FAIR PRICE STATION

Columbus Ave. at Crocker St.

GENE HILL ELMER HILL

COMPLIMENTS OF

A. & K. DRIVE-IN

COMPLIMENTS TO THE CLASS OF 1949

HYGRADE FOOD PRODUCTS CORPORATION

COMPLIMENTS OF

NATIONAL CARBON CO., INC.

COMPLIMENTS OF

THE EAST NORTH STREET LUMBER COMPANY

PHONE 777
220 S. MAIN

FRUTH

HOUSEWARE &
HARDWARE
DEP'T STORE

Fostoria's Busiest Hardware

COMPLIMENTS TO THE SENIOR CLASS

CHECK YOUR SOLES TODAY

Remember:

You'll never reach your goal with a hole in your sole

Don't throw 'em away! Rebuild 'em today!

JOE BROWN SHOE REPAIR

109 East Tiffin Street

Best wishes to each member

of the

Class of 1949

B. P. O. ELKS

THE SENECA LUMBER

and

MILLWORK CO.

COMPLIMENTS OF

SENECA WIRE and MANUFACTURING

COMPANY

FOSTORIA, OHIO

FOSTORIA ICE AND COAL COMPANY

Ice refrigerator and stokal coal stokers

"Where Fostoria buys its coal"'

410 EAST NORTH STREET

PHONE 3686

THE ELECTRIC

AUTO-LITE COMPANY

Fostoria, Ohio

Foundry Division

Spark Plug Division

Compliments

of

BERSTED MANUFACTURING COMPANY

Compliments

of

ATLAS CRANKSHAFT INC.

FLECHTNER'S

Tasty brand meats

Flechtner Brothers Packing Co., Inc.

Fostoria, Ohio

THE

MENNEL MILLING

COMPANY

Flour *Feed* *Grain*

Drop in After the Show

Hamburgs

Frosted Malteds

HI - JINX

Fostoria's Ice Cream Center

Opposite Fostoria High School

MUSIC CENTER

"EVERYTHING MUSICAL"

Conn—Olds—Ludwig—Slingerland—Gibson

ERNIE DUFFIELD Phone 5437 333 North Main Street

THE NEW

CIVIC NIC-NAC

Most Modern and Largest Seating Capacity in the City

wishes

The Class of "49" Success

SUCCESS TO THE CLASS OF "49"

BENNINGHOFF'S RADIO SERVICE

125 East Crocker Street Phone 2522

PENNEY'S

A national institution

Now, more than ever it pays to shop at Penny's for clothing needs for all the family

J. C. PENNY CO., INC.

FOSTORIA, OHIO

MILLER'S REXALL DRUG STORE

MORRIS STORE

5c to $1

COMPLIMENTS OF

MOSE LAMFROM CLOTHING COMPANY

"DRESS BETTER AND YOU'LL FEEL BETTER"

CONGRATULATIONS TO THE CLASS OF 1949

WHITNEY DRUG STORE

113 S. Main St.

"RELIABLE PRESCRIPTIONS BY A PRESCRIPTION DRUGGIST"

OUR COMPLIMENTS TO THE CLASS OF '49

TSANTLES

Your headquarters for nationally advertised watches

STEVENS

"The diamond store of Fostoria"

SCHUMAN'S BARBER SHOP

107 East Center St.

CLIFF SCHUMAN JIM BUCKNER

OUR AIM—YOUR SATISFACTION

BEST WISHES CLASS OF "49"

SHERLIE ANN BAKERY

WE SPECIALIZE IN WEDDING AND BIRTHDAY CAKES

124 W. Tiffin St. Phone 5330

CONGRATULATIONS TO THE CLASS OF "49"

THE SERVICE LAUNDRY

CHARLES SOUDER — FRANK KIRIAN

120 W. Center St. Phone 2852

CONGRATULATIONS CLASS OF "49"

From Fostoria's Newest Women's Shop

Fostoria's Smart Shop

SMITH'S Apparel Shop

116 East North Street

Always the latest in women's, misses', and juniors' Coats—Dresses — Suits — Sportswear — Millinery — Lingerie — Hosiery Foundations — Accessories.

BUCKEYE AUTO PARTS

AUTO PARTS AND SUPPLIES

Bearings—Fan belts—Mufflers—Piston rings

Automobile springs

Machine Shop Service

140 E. Tiffin St. Phone 755

TOWN HOUSE

Food Center

122 West Center — Across from A & P

HARRY'S GOOD FOOD

CARR'S FURNITURE

Fostoria's oldest store — Established 1890

Fostoria, Ohio — Phone 3484

RUGS — STOVES — APPLIANCES — CARPETS

YARNS — **NEEDLEPOINT**

ART & YARN SHOP

Mrs. Chas. Griffin

Room 7 — Rosendale Bldg.

STAMPED GOODS — **THREADS**

CONGRATULATIONS

SEARS ROEBUCK AND CO.

Shop at SEARS and SAVE

120 & 122 W. Tiffin — Phone 6690

THE SMOKE HOUSE

Pool — ***Billiards***

Friendly Service For 66 Years

THE FIRST NATIONAL BANK
of Fostoria

★ SAFE
★ SOUND
★ DEPENDABLE

Member
Federal Reserve System

FEDERAL DEPOSIT INSURANCE CORPORATION
15,000 MAXIMUM INSURANCE FOR EACH DEPOSITOR
MEMBER

THE DRESS SHOP

Hays Hotel Building

"Ladies' Dresses For All Occasions"

Best Wishes to the Class of '49

CLARK'S SHOES

COPPUS CLOVER FARM STORE

117 N. Main St.

DALE COPPUS, Prop.

Phone 6693 FREE DELIVERY

Paints—Wallpaper—Window Shades—Glass—Picture Framing

PITTSBURGH PLATE GLASS COMPANY

119 S. Main St. Phone 3405

CHATTERBOX

100 S. Main St.

CANDIES **FOUNTAIN SERVICE** **LUNCHES**

ROBERT GEORGE DAN

CHAPMAN'S

WATCHES DIAMONDS JEWELRY CAMERAS

FOSTORIA'S LEADING JEWELERS

COMPLIMENTS OF

FRED'S RECREATION

105 S. Main St. Phone 966

BILL'S ECONOMY STORE

"QUALITY AT LOW PRICES"

Fostoria, Ohio

Compliments of

THE COMMERCIAL BANK AND SAVINGS COMPANY

FOSTORIA, OHIO

"The bank of personal service"

Member of Federal Reserve System

Member of Federal Deposit Ins. Corp.

KARRICK REFRIGERATION SERVICE

Commercial and domestic
Electric Appliance Repair
Phone 4879

Your Fostoria Newspaper

REVIEW-TIMES

I. N. S. and U. P. Wire Service
Hometown news of home folks

NEW CENTER RECREATION

TEN ALLEYS—ALL MODERN EQUIPMENT

Soft Drinks and Candy

159 East South St. J. C. DUNN Phone 806

REED INSURANCE AGENCY

GENERAL INSURANCE **BAND SERVICE**

Phone office 2251

113 W. Center St. Fostoria, Ohio

Sporting Goods Athletic Equipment

THE SPORTSMANS' SHOP

"Everything for the sportsman"

309 S. Main St. Phone 4850 Fostoria, Ohio

"HOWIE" ENGLER, Prop.

OHIO FARMERS' GRAIN AND SUPPLY ASS'N.

FOSTORIA, OHIO

Electrical contractor
Lighting fixtures
Lighting materials
Appliances

F. A. COPLEY

Bicycles
Supplies, Parts
Repairing
Hobby shop

105 Perry St. **Phone 2362** **Fostoria, Ohio**

COMMUNITY SHEET METAL SHOP

FOR DEPENDABLE SHEET METAL WORK

Furnace installation or repairs Eaves troughs or spouting

Residential — Commercial — Industrial

Prop., VERGIL P. DAUTERMAN

Eversole Blvd., Wood County Phone 4866

THE FOSTORIA PRESSED STEEL CORPORATION

FOSTORIA, OHIO—U. S. A.

Designers and manufacturers of

Industrial lighting equipment

and

Infra-red processing equipment

CONGRATULATIONS SENIORS

YONKER'S INSURANCE

YOUR AGENT

118 E. Center St. Phone 2573

THE FOSTORIA MONUMENT COMPANY

Opposite Fountain Cemetery

Phone 3872

DAVID & ROY

Shoe Repair Shop

120 E. Center St. Phone 2388

Compliments of

THE DICKEN STUDIO

Photographers for the

RED AND BLACK

Compliments to ALL
Seniors—Juniors—Sophomores—Freshmen

PEGGS WALLPAPER AND PAINT STORE

315 South Main Street Phone 2703

NYE IMPLEMENT CO. INC.

Frigidaire Refrigeration Equipment

"WHERE TO CALL"
SALES AND SERVICE DEALER

149 E. South St. Phone 2366

Our Congratulations and Best Wishes to

the Class of "49"

Y. M. C. A.

STROMAN IMPLEMENT COMPANY

Admiral Radio and Television

THE COMMERCIAL PRESS

Steel Office Furniture

Printing Office Supplies

123 East Tiffin Phone 4234

PAYNE BROS.
FLORIST

We Telegraph Flowers

Phone 4324
South Union

CONINE & CARR

Fostoria, Ohio

Coal — DISTRIBUTOR — Feed

Gold Medal and Pillsbury Flour

HAROLD EMERSON GARAGE

GENERAL REPAIRING

509 College Ave. Fostoria, Ohio

GAS Phone 2261 OIL

HARROLD FUNERAL HOME

Phone 711

AMBULANCE SERVICE

COMPLIMENTS

GILLIG NASH SALES

SWIFT & COMPANY

SOYBEAN MILL

PATRONS

Dr. and Mrs. J. N. Kiebel
The Preis Store
Dr. James W. Carter
Cameron & Weber Insurance
Dr. J. L. Murphy

New Ohio Hotel
Book & Gift Shop
Dr. Ruble
Vogel's Music Shop
Blose Gulf Service

Dr. F. H. Pennell
Dr. H. L. Perry
Mann Funeral Home
Rose Barber Shop

MICHAEL MARTIN

Durand
CHICAGO